1946·47

MADISONIAN

1943

2007.024.002

1947

MADISONIAN

Published by the
Senior Class of
Madison Township School

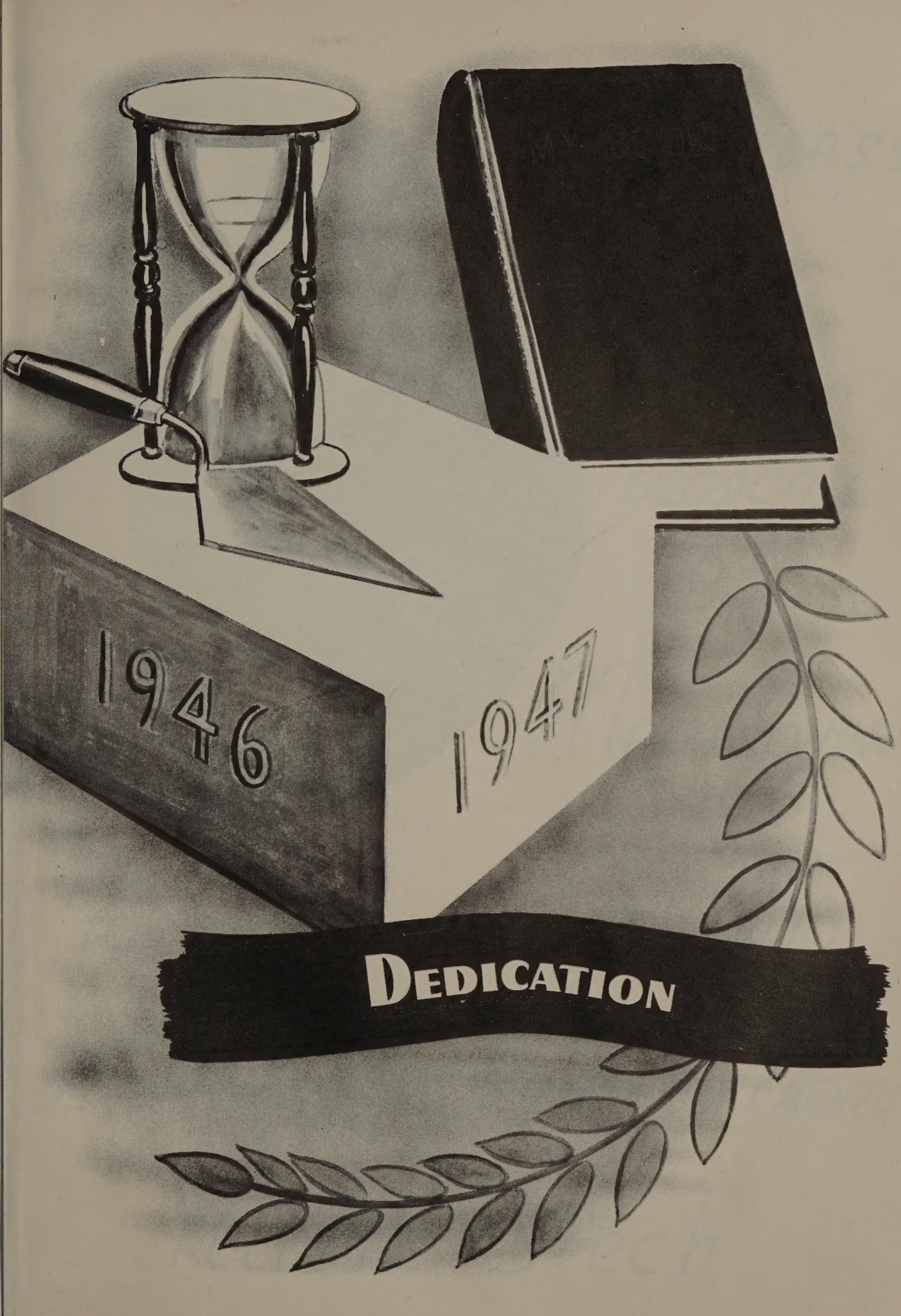

DEDICATION

We the Class

of 1947

dedicate

our

Madisonian

to the sponsor who

is tops in our memory

Miss Stech

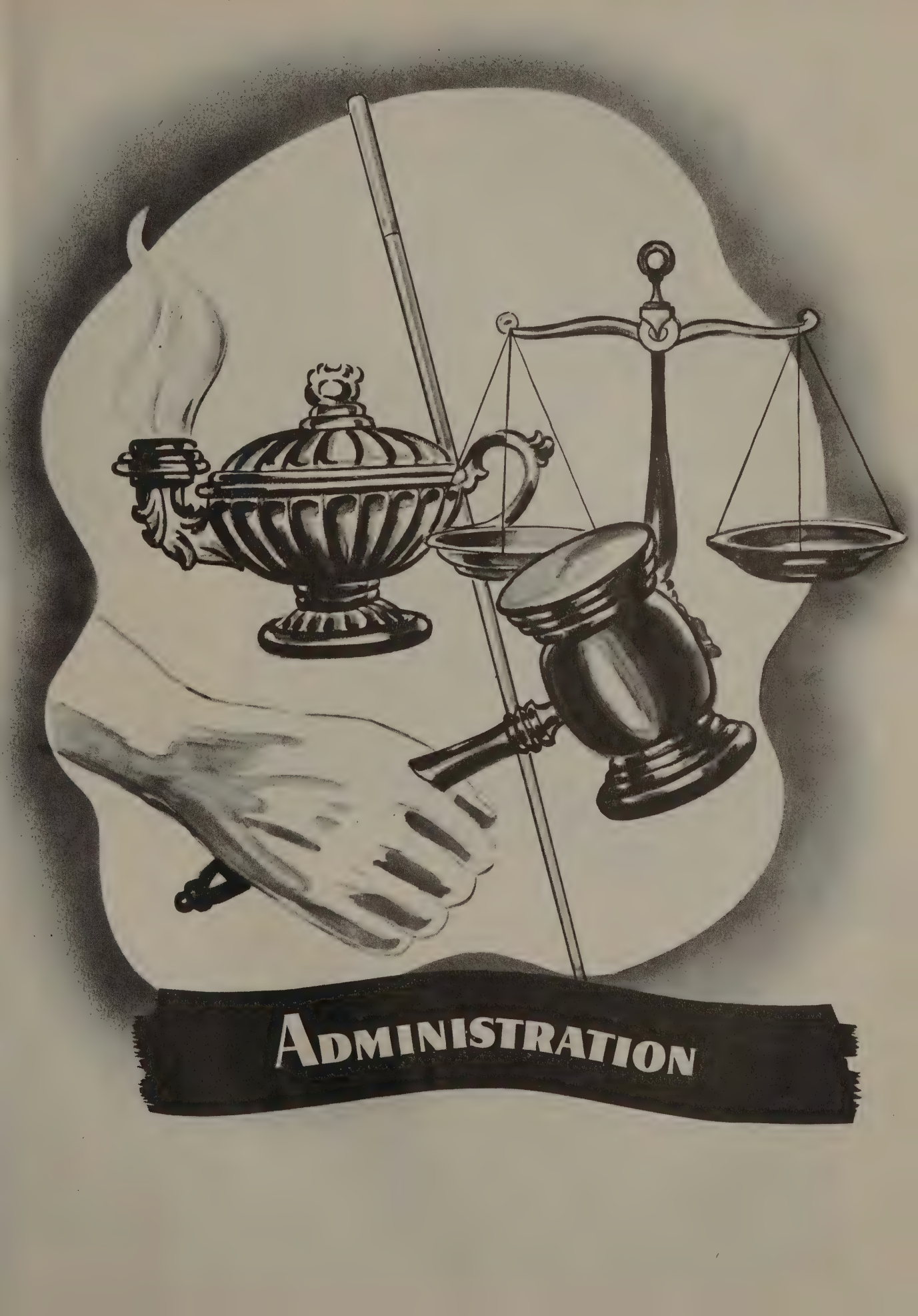
ADMINISTRATION

Standing
Mr. Mochel
Mr. Mottice
Mr. Loucks
Advisory Board

Seated
Mr. Hall
Trustee

Mr. Esheiman
Principal

WITHIN THESE WALLS

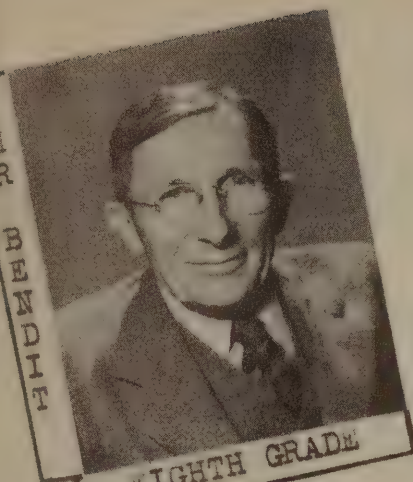

MR BENDIT
EIGHTH GRADE

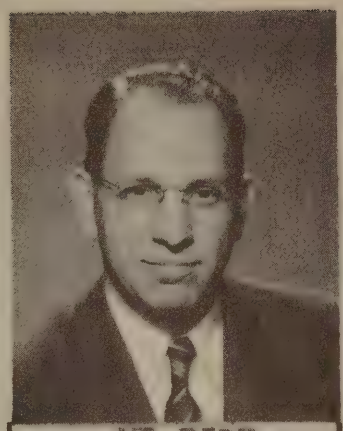

MR BIRK
SOCIAL STUDIES

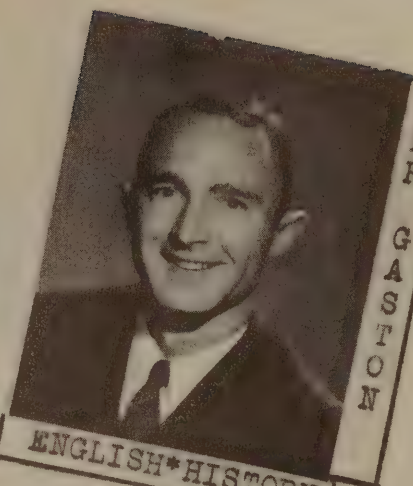

MR GASTON
ENGLISH*HISTORY

MRS HASLANGER
ENGLISH

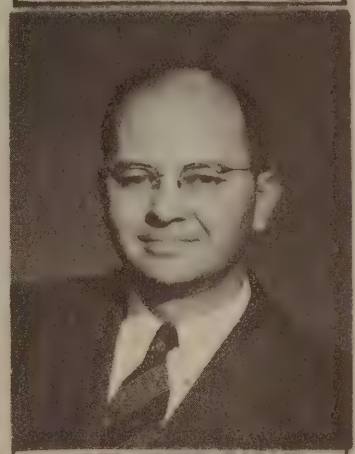

MR ESHELMAN
PRINCIPAL

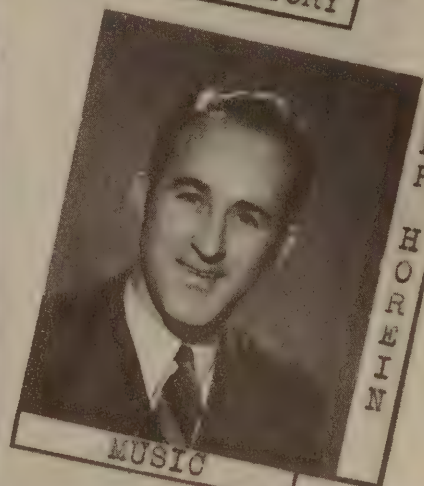

MR HOREIN
MUSIC

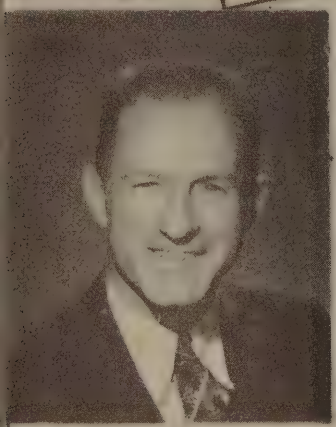

MR HOREIN
MATH

MR KINTZEL
AGRI

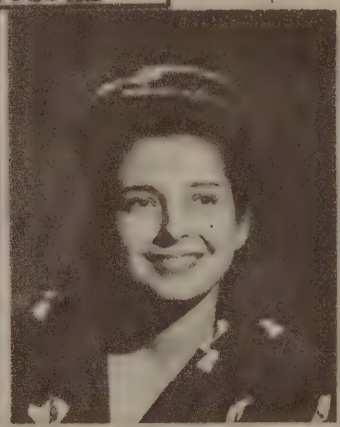

MISS LIEBERT
HOME EC

MR.MARKER
PHYS ED

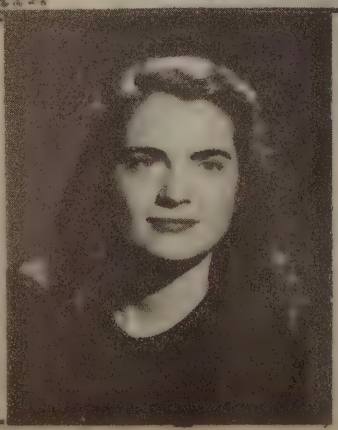

MISS OVERMAN
COMMERCIAL

MR SCHURR
SCIENCE

MISS STECH
PHYS ED

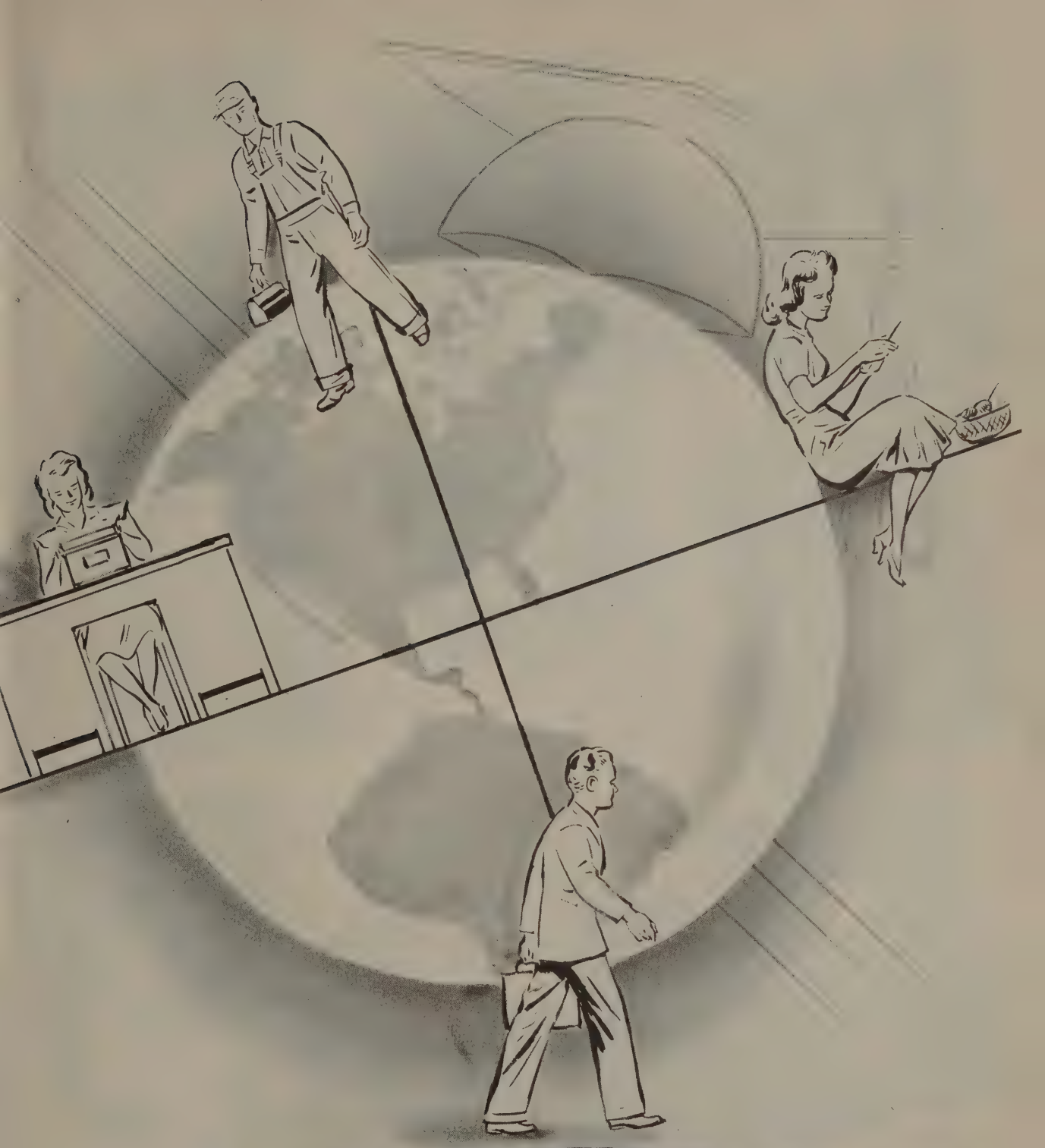

SENIORS

LEROY ABBIEHL

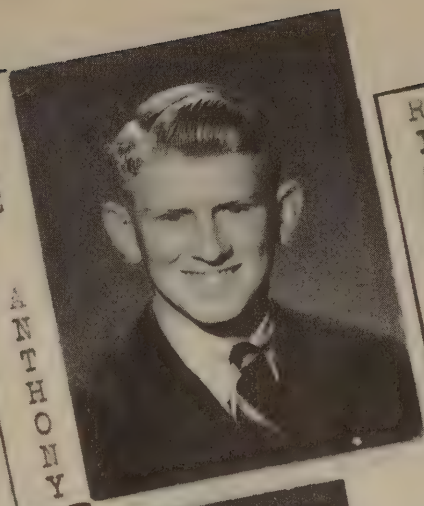

DALE ANTHONY

RICHARD BARDEN

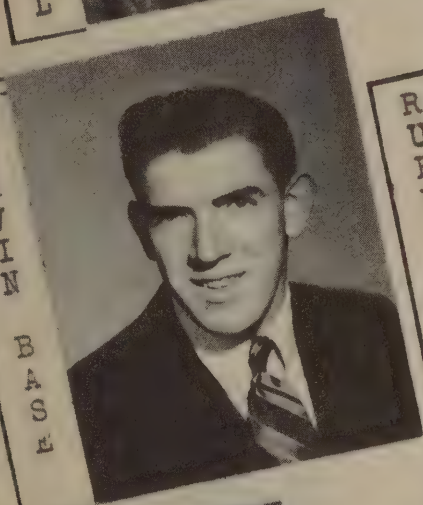

MARVIN BASE

RUBY BEEHLER

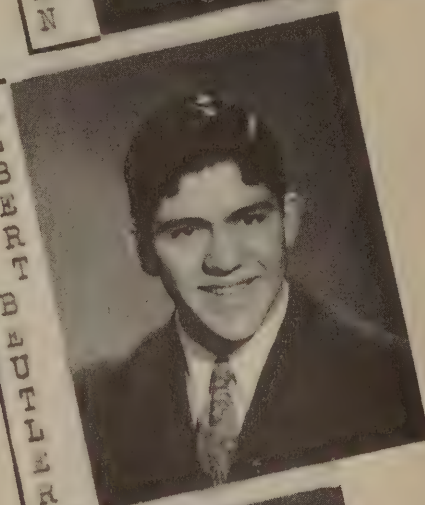

ALBERT BEUTLER

RUTH BOLSINGER

JAMES BRICKER

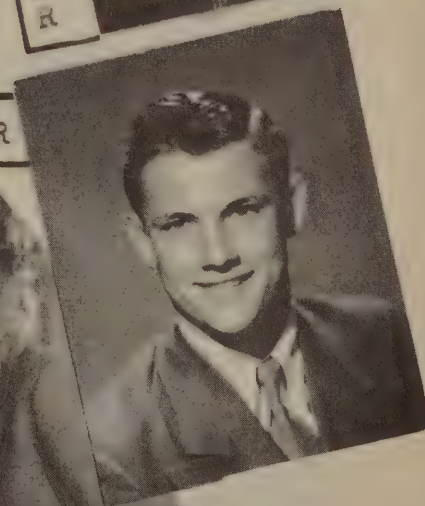

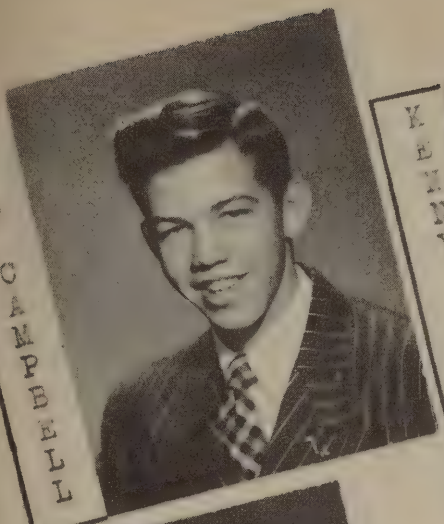
FRED CAMPBELL

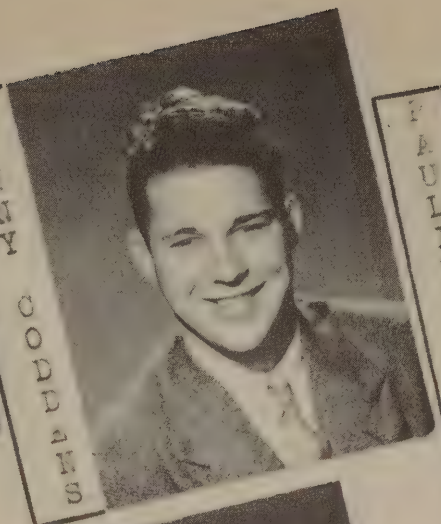
KENNY CODDENS

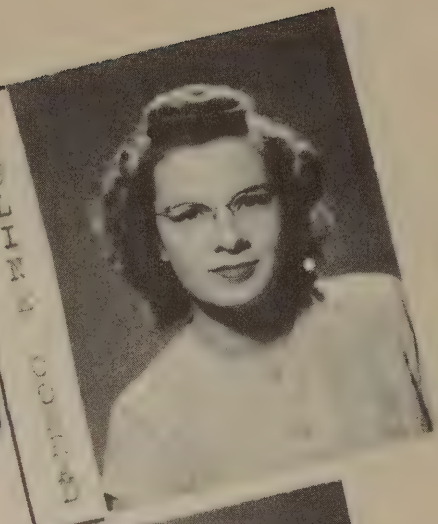
PAULINE COLLED

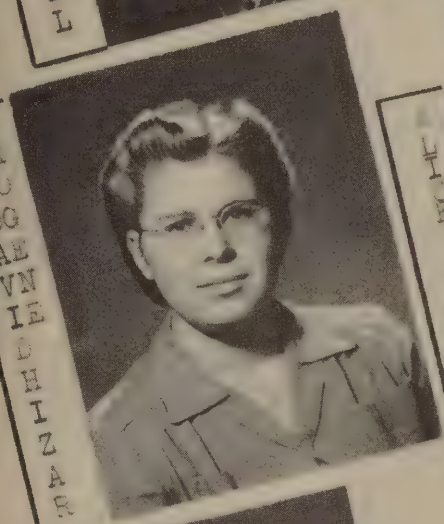
IMOGENE DOHIZAR

ALICE DEEVER

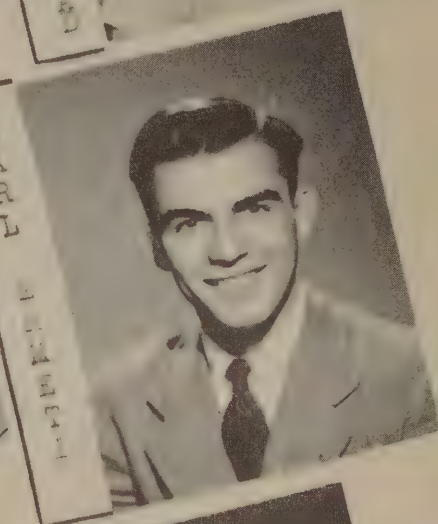
CARL FISHER

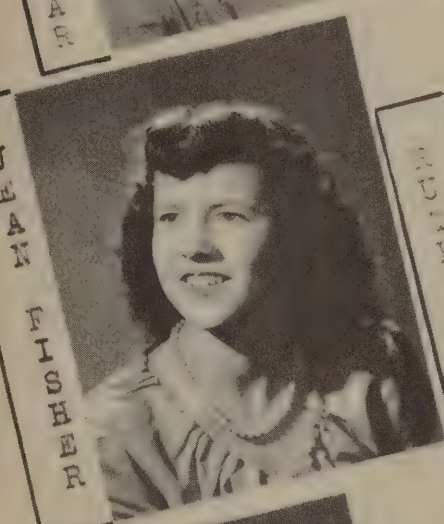
JEAN FISHER

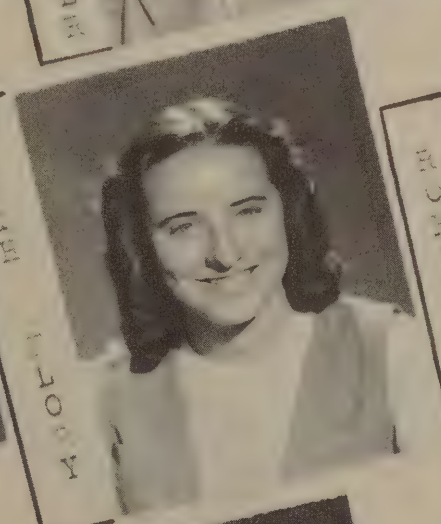
ROSE FLOY

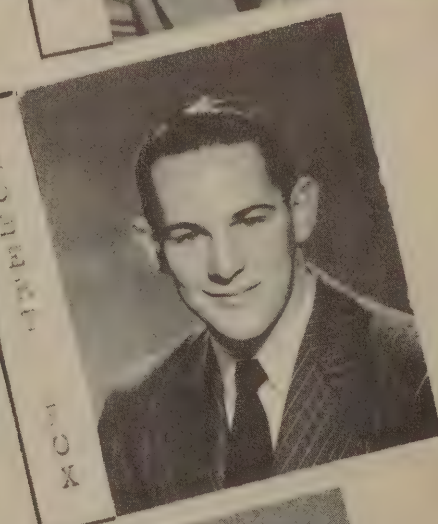
ROBERT FOX

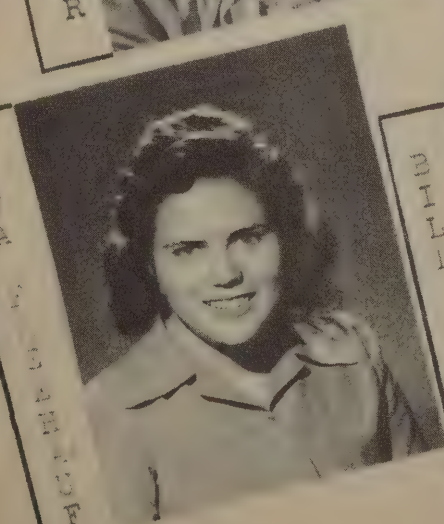
TRETA GARRUF

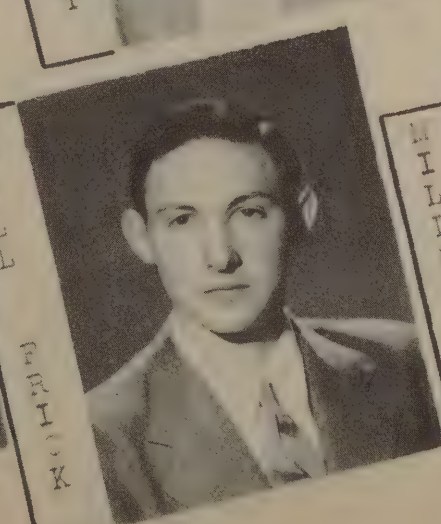
BILL FRICK

MILDRED FRIES

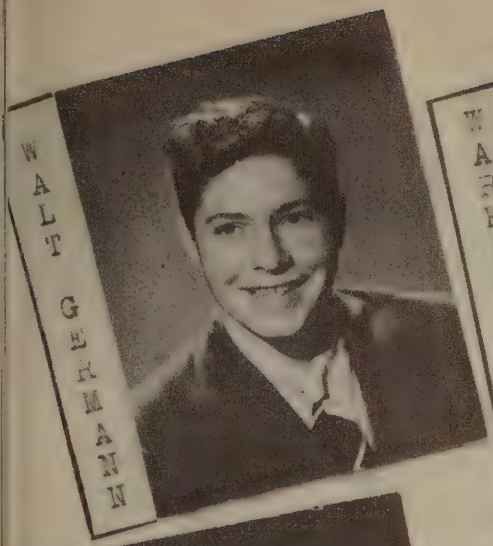
WALT GERMANN

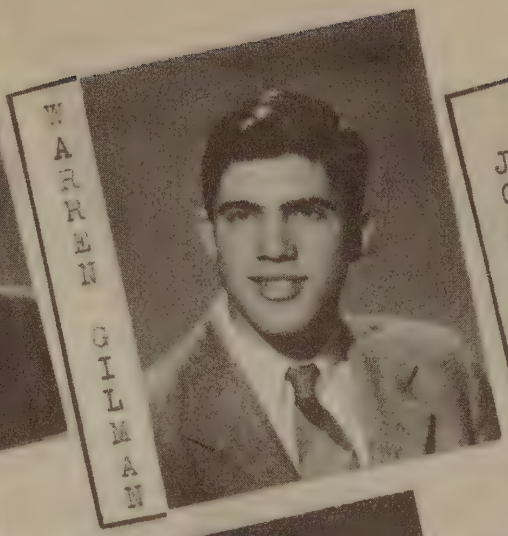
WARREN GILMAN

JOAN HEPLER

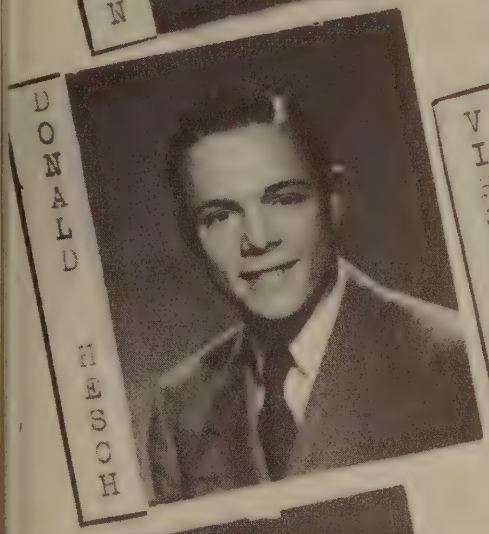
DONALD HESCH

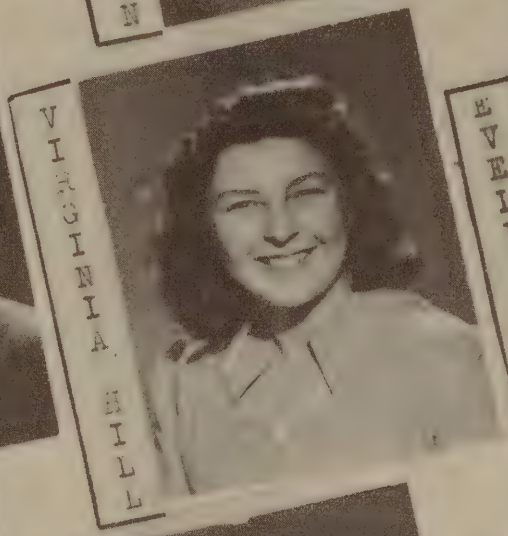
VIRGINIA HILL

EVELYN HOOVER

ROBERTA KAMP

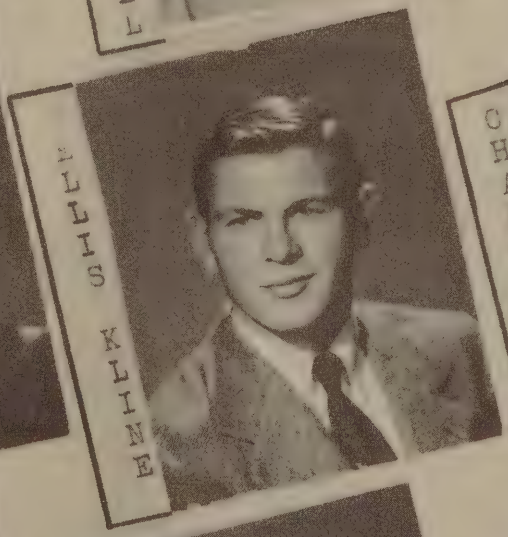
ELLIS KLINE

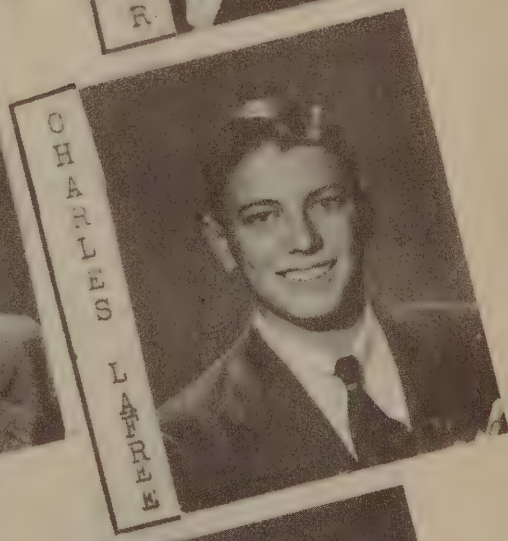
CHARLES LAFREE

ROSEMARY LAFREE

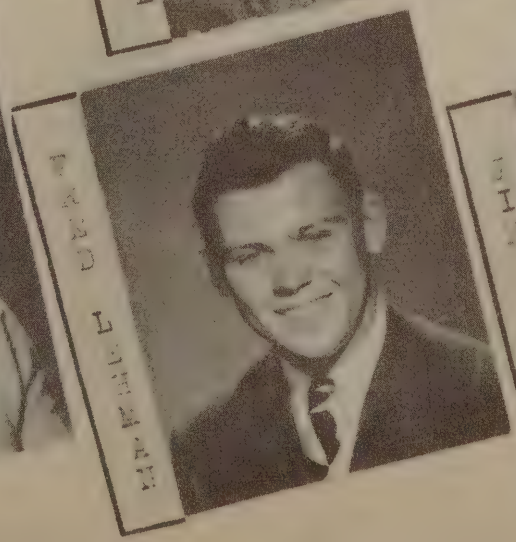
FARO LEHMAN

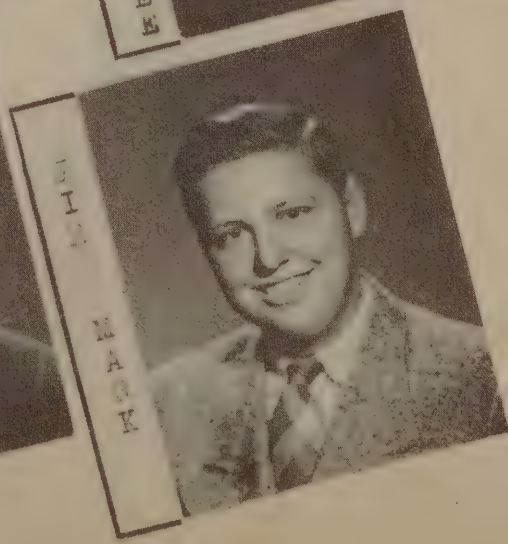
JIM MACK

LOUANNA MARKER

MORNA MASON

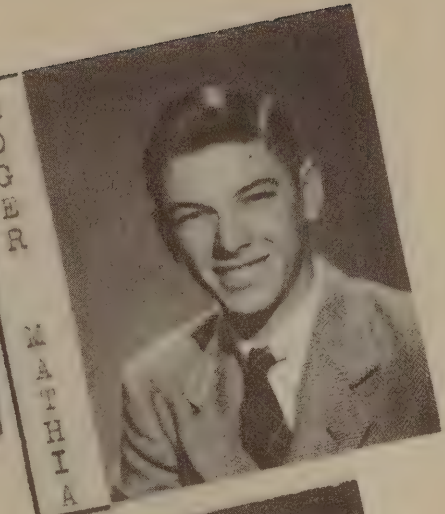
ROGER MATHIA

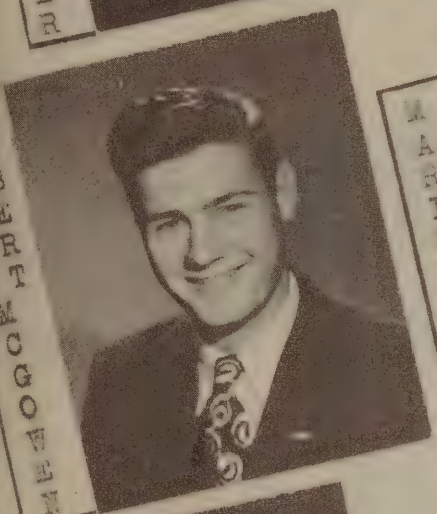
ROBERT MCGOWEN

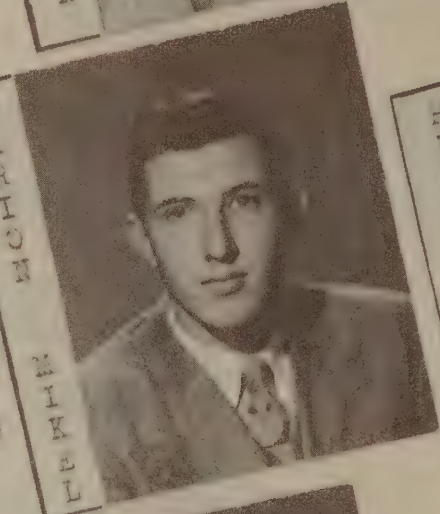
MARION MIKEL

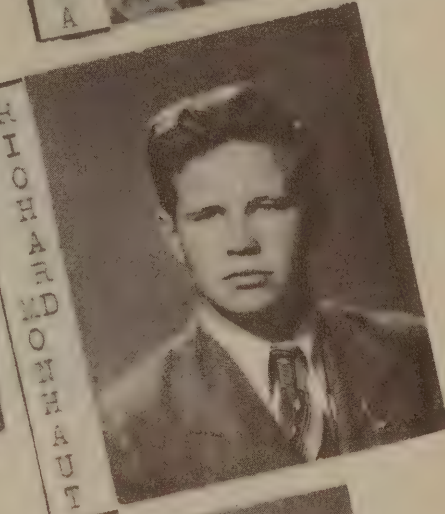
RICHARD MONHAUT

CLARICE NAGY

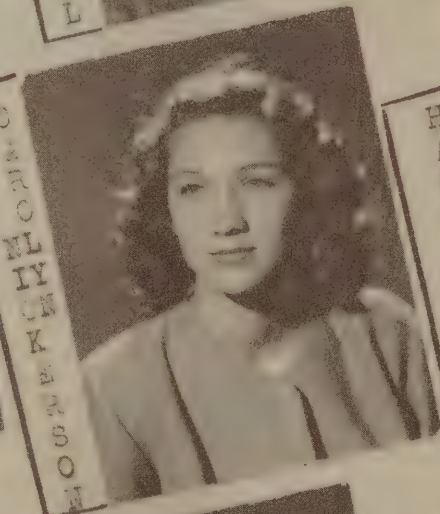
CAROLYN PERSON

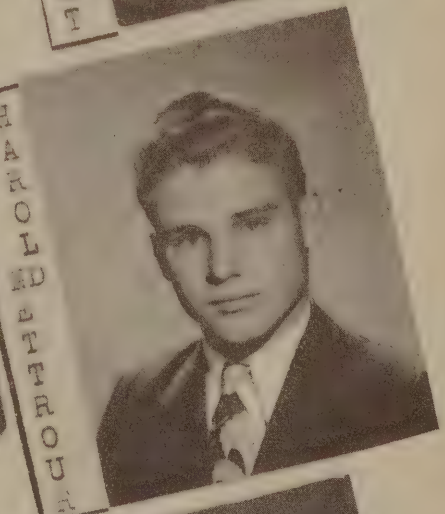
HAROLD PETROU

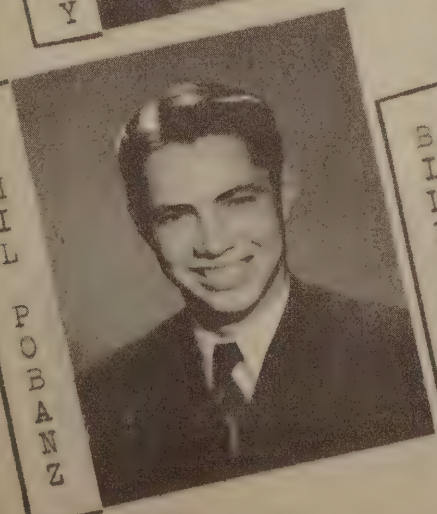
PHIL POBANZ

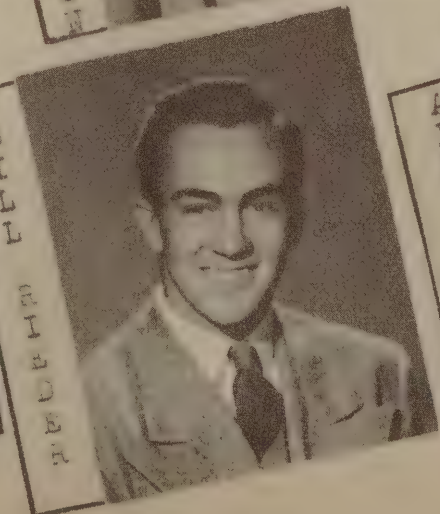
BILL RIEDER

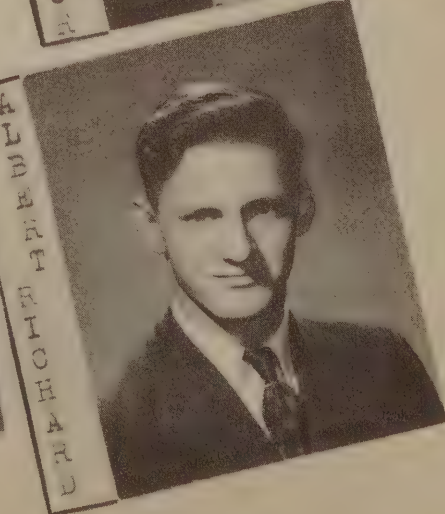
ALBERT RICHARD

MARY SCHALLIOL

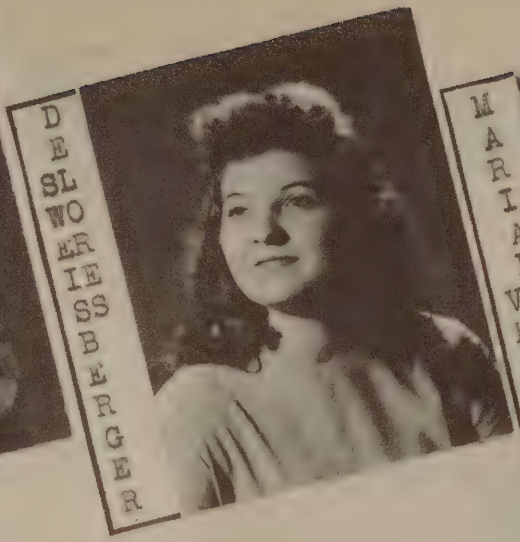
DELWORIES BERGER

MARIAN VERHEYE

DALE WHITEHEAD

MYRTLMAE WEADE

A C T I V I T I E S

LEROY ABBIEHL--Hi-Y 1, 2, 3, 4; Spotlight 2, 3, 4; Annual 3, 4; "Don't Keep Him Waiting."

DALE ANTHONY

RICHARD BARDEN--4-H 1, 2, 3, 4.

MARVIN BASE

RUBY BEEHLER--Band 1, 2, 3, 4; Chorus 1, 2, 3; G.A.A. 1, 2, 3, 4; Y-Teen 2, 3, President 4; Spotlight 2, 3, Editor 4; Annual 3, Editor 4; "Don't Keep Him Waiting"; "The Calamity Kids".

ALBERT BEUTLER--4-H 1, 2, 3, 4; Hi-Y 1, 2, 3, 4; Basketball 3, 4; Softball 3, 4; Track 3, 4; "Don't Keep Him Waiting."

RUTH BOLSINGER--Band 1, 2, 3, 4; Chorus 1, 2, 3, 4; Y-Teen 2, 3, 4; G.A.A. 1, 2, 3, 4; Spotlight 4; Annual 4.

JAMES BRICKER--4-H 1, 2, 3, 4; Hi-Y 1, 2, 3, 4; "Don't Keep Him Waiting."

FRED CAMPBELL--4-H 1, 2, 3, 4; Hi-Y 1, 2, 3, 4; Yell Leader 2; Basketball 3, 4.

KENNETH CODDENS--Hi-Y 1, 2, 3.

PAULINE CONRAD--Chorus 1, 2, 3, 4; Y-Teen 1, 2, 3, 4; G.A.A. 1, 2, 3, 4.

IMOGENE DAVIDHIZAR--Chorus 3, 4.

ALICE DEGEYTER--Chorus 1, 2, 3, 4; Y-Teen 2, 3, 4; G.A.A. 1, 2, 3, 4.

CARL ERMETI--4-H 3, 4; Hi-Y 3; Basketball 4.

JEAN FISHER--Chorus 3, 4; 4-H 1, 2, 3, 4; G.A.A. 1, 2, 3, 4; "Don't Keep Him Waiting."

RUTH FLORY--Chorus 3, 4; Spotlight 3; Valedictorian.

ROBERT FOX--Hi-Y 1, 2, 3; Basketball 1, 2, 3, 4; Softball 1, 2, 3, 4; Track 1, 2, 3, 4.

TREVA FREEHAUF--Chorus 3, 4; 4-H 1, 2, 3, 4; G.A.A. 1, 2, 3; Y-Teen 3.

BILL FRICK--4-H 1, 2, 3; Hi-Y 1, 2, 3, 4; Basketball 4; Softball 3, 4; Track 2, 3, 4; "Don't Keep Him Waiting"; "The Calamity Kids."

MILDRED FRIES--Band 1, 2, 3, 4; Y-Teen 4; G.A.A. 4; Spotlight Co-Editor 4; Annual 4; "Don't Keep Him Waiting"; "The Calamity Kids."

WALTER GERMANN--4-H 1, 2, Basketball 4; Softball 4; Track 3, 4.

WARREN GILMAN--Spotlight 4; Annual 3, 4.

JOAN HEPLER--Chorus 1, 2, 3; Y-Teen 2, 3, 4; G.A.A. 1, 2, 3, 4; Spotlight 4; Annual 3, 4.

DON HESCH--Hi-Y 1, 2, 3, 4; Basketball 2, 3, 4; Softball 3, 4; Track 3, 4; "Don't Keep Him Waiting." "The Calamity Kids."

VIRGINIA HILL--Chorus 3; 4-H 3; "The Calamity Kids."

EVELYN HOOVER--Chorus 2, 3, 4.

ROBERTA KAMP--Chorus 1, 2, 3, 4; 4-H 1, 2; G.A.A. 1, 2, 3, 4.

ELLIS KLINE--4-H 1, 2, 3, 4; Hi-Y ;. 2, 3, President 4; Basketball 3, 4; Softball 4; Track 2, 3, 4; Class President 3, 4.

CHARLES LAFREE--4-H 1, 2, 3, 4; Spotlight 4; Annual 4.

ROSEMARY LAFREE--Chorus 2, 3, 4; 4-H 1, 2, 3, 4; Y-Teen 2, 3, 4; G.A.A. 1, 2, 3, 4; Spotlight 4; Annual 3, 4; "Don't Keep Him Waiting"; "The Calamity Kids."

FRED LEHMAN--Hi-Y 3, 4; Basketball 3, 4; Softball 3, 4; Track 3, 4; 4-H 1, 2, 3, 4; Spotlight 4; Annual 4.

ROBERT MCGOWEN--Hi-Y 1, 2, 3, 4; Spotlight 4; Annual 4; Team Manager 3, 4.

JIM MARK--4-H 1, 2, 3, 4.

LOUANNA MARKER--Chorus 2, 3; Band 1, 2, 3, 4; 4-H 1, 2, 3, 4; G.A.A. 1, 2, 3, 4; Y-Teen 2, 3, 4; Spotlight 3, 4; Annual 3, 4; "The Calamity Kids."

NORMA MASON--Chorus 1, 2, 3, 4; 4-H 1, 2, 3, 4; Y-Teen 3, 4; G.A.A. 1, 2, 3, 4.

ROGER MATHIA

MARION MIKEL--4-H 3, 4; Basketball 2, 3, 4; Softball 2, 3, 4; Track 2, 3, 4; Spotlight 3, 4; Annual 3, 4.

RICHARD MONHAUT--4-H 1, 2, 3, 4; Spotlight 4; Annual 4; "The Calamity Kids."

CLARICE NAGY--Chorus 1, 2, 3; Y-Teen 2, 3, 4; G.A.A. 1, 2, 3, 4; "Don't Keep Him Waiting."

HAROLD NETTROUR--Spotlight 4; Annual 4.

CAROLYN NICKERSON--G.A.A. 1, 2, 3; Y-Teen 3, 4; "Don't Keep Him Waiting."

PHILLIP POBANZ--4-H 2, 3; Hi-Y 2, 3, 4; Basketball 3, 4; Softball 3, 4; Track 3, 4; Band 1, 2, 3; Spotlight 2, 3, "The Calamity Kids."

ALBERT RICHARD--Hi-Y 1, 2.

WILLIAM RIEDER--4-H 1, 2.

MARY SCHALLIOL--Chorus 3, 4.

DELORES SCHWEISBERGER--4-H 1, 2, 3, 4; G.A.A. 1, 2, 3, 4; Y-Teen 2, 3, 4; Band 1, 2, 3; Spotlight 4; Annual 4; "The Calamity Kids."

MARIAN VERHEYE--Chorus 3, 4; G.A.A. 1, 2, 3, 4.

MYRTLMAE WEADE--4-H 1, 2, 3, 4; Y-Teen 2, 3, 4; G.A.A. 1, 2, 3; Yell Leader 2, 3, 4; Spotlight 4; Annual 4.

DALE WHITEHEAD--Band 1, 2, 3, 4; Student Band Director 3; Chorus Accompanist 1, 2, 3, 4; "Don't Keep Him Waiting"; "The Calamity Kids."

SENIOR CLASS HISTORY

With sixty-seven passengers aboard, the Hugger-Mugger clipper landed at the Madison High School airport on a bright and sunshiny day in September, 1943.

On our first flight, the fog of initiation forced us to land because of our great humiliation and embarrassment. Our stewardess, Miss Stech, encouraged that we sit tight and wait for a report from the engine room. Our navigator, Mr. Marker, came hustling from the engine room to assure us that the weather conditions were growing more favorable. Robert Fox, our pilot, and Ellis Kline, our co-pilot, were keeping the clipper going as smoothly as possible. A young lady recording all of the happenings was Betty Lou Young. Our financial wizzard was none other than Ruby Beehler.

Meanwhile, at the airport our manager, Mr. Eikenberry, was eagerly awaiting our return. A bright smile appeared on his face as he watched us make a safe landing.

We were happy to be back that we had a grand party and a big feast at the school.

With fifty-one passengers, the Hugger-Mugger started on its second flight. It was piloted by Robert Fox, who was assisted by Donald Hesch, co-pilot. As we passed over the broad territory of our sophomore year, our wise and alert secretary, Betty Young, accompained by Ellis Kline, our faithful treasurer, watched with open eyes the events of the year.

We looped a loop as we went on a private skating party at the Osceola Skating Rink.

Parachuting down we had a rip-roaring time at the airport, where a successful class party was in full swing.

Ellis Kline, the Hugger-Mugger pilot for the coming year, assisted by Marion Mikel, guided us through a terrific air-pocket. Our class, along with Ruby Beehler, our secretary, banked on Albert Beutler to keep the strings pulled tight on our money bag.

The money from our magazine sales and class pins, which was to be used for a semi-formal banquet and prom, brought us swiftly out of our air-pocket.

We nose-dived into two successful roller skating parties during the year.

In conclusion of this year we tail-spinned into a hum-dinger of a play, called "Don't Keep Him Waiting."

In the past two years we had a new manager, Mr. Esheiman. Ellis Kline, Albert Beutler, Ruby Beehler, and Albert Richard steered us through the cloudless sky of our senior year.

We did an excellent job of stunt-flying when we initiated those frail, little, green "freshies."

Diving into an exciting Hallo'ween Party and Hard Time Dance at the Riley Clubhouse, we ended our happy flight.

Now each of us starting on our solo flight toward the broad horizon will always remember, "Don't Wait For Your Opportunity, Make It."

Lenny

Booby

Ruthie F.

Milly

Reehler

Anthony

The Babe

Al B.

Imogene

Coonie

CLASS POEM

Norma Mason, a blond of the class, Sometimes appears to be quite a lass.
Albert Richard, like all other boys, Is full of fun and lots of noise.

Louanna Marker is Lewis' pride, We're almost sure she'll be his bride.
Charles LaFree, who is so fond of girls, Sometimes to school he wears cute little curls.

Joan Hepler, whom they call "Hep", Is always happy and full of pep.
Leroy Abbiehl, a tall, lanky lad, Without G e n e v a he'd sure be sad.

Ruby Beehler is quite a lass, She's the brain child of our class.
Marion Mikel, our basketball star, Travels to Bremen which isn't so far.

Rosemary LaFree is one girl's name, If there's mischief she's in the game.
Jim Bricker, who seldom peeps, In civics class usually sleeps.

Pauline Conrad, another gal, To some she's quite a pal.
"A whiz at the piano," some have said, Is a blond-haired guy--Dale Whitehead.

Imogene Davidhizar is hard to rhyme, But you can depend on her all the time.
Next on our list is Roger Mathia, When you meet him, he's sure to say "hi ya."

A basketball sub is Phil Pobanz, For a pastime he likes to dance.
Roberta Kamp, who likes Bub best, When with him she forgets the rest.

A good example for young and old, Is Albert Beutler so we've been told.
Treva Freehauf is next o n our list, With corny jokes she's in the mist.

Our basketball manager, Bob McGowen, When he's wound up, he's sure a clown.
Jean Fisher is peaches and cream, To Jim Barden she's quite a dream.

Kenny Coddens, when on a date, Always gets them home by eight.
Another girl is Virginia Hill, As for fun she'll fill the bill.

Fred Campbell, a talkative guy, With some girls he's not so shy.
Evelyn Hoover, who is so quiet, As for personality you can't deny it.

Next on our list is Marvin Base, In school he seems to be quite a case.
A happy-go-lucky gal is Myrtlemae Weade, Madison yells she sure can lead.

Fred Lehman is quite a lad, All the girls say, "Um-not bad "
As for our president, Ellis Kline, At class meetings he sure does shine.

A talkative girl is Ruth Flory, As a teacher, she'll win her glory.
There once was an Anthony with his first name Mark, But our own Dale makes a brighter spark.

Remember Bill Frick when your gas is low, And when your car balks he'll make it go.
Alice DeGeyter, to Johnny she's true, No letter today, My, is she blue.

Carl Ermeti joined us as a junior, Isn't it too bad he didn't come sooner.
Mildred Fries has many a friend, She'll have them all till the very end.

Richard Barden, a little guy is he, For his pastime he travels to Nappanee.
Delores Schweisberger, whose smiles don't fade, In athletics she makes the grade.

A shy little guy is Harold Nettrour, He runs around Bremen by the hour.
Mary Schalliol is a short little girl, For Kenny Leinbach she went in a whirl.

A quiet little lass is Marian Verheye, She'll probably also get married
some day.
A jolly old' fella is Jim Mark, With some girls he likes the dark.

Walt Germann, who is so tall, Is one of the boys who played basketball.
Donald Hesch, who longs for Dariene, Without her, he is seldom seen.

Bill Rieder rides through the air with the greatest of ease, But always
from Jerry he expects a tight squeeze.
Carolyn Nickerson, a jewel will be, To a certain boy you soon will see.

Warren Gilman a dark-haired lad, Always listens to his dad.
Clarice Nagy, whom they call Jerry, After school she'll soon marry.

Richard Monhaut, to finish our poem, Sometime in the night is sure to
get home.

CLASS WILL

We, the Senior Class of 1947, about to disembark from the halls of dear old Madison High, would like to leave behind a few memories of our class. No things mentioned herein are to be pawned or traded. We do hereby make public, and declare this our first, last, and only will to say:

We leave the faculty our excuses, passes and all oncoming students.
We leave the junior class our ability to become dignified Seniors.
We leave the sophomore class our untiring enthusiasm.
We leave the freshmen class four years of good times and hard work.
To all others, we just leave.
I, Leroy Abbiehl, will my bright remarks to Ralph Parcell.
I, Dale Anthony, will my blonde curls to Rick Hill.
I, Richard Barden, will my quiet manner to William Tripple.
I, Marvin Base, will my mischievousness to Arthur Gilman.
I, Ruby Beehler, will my ability to run the halls to anyone with a pass.
I, Albert Buetler, will my part in the junior play to James Schmeiser.
I, Ruth Boisinger, will my collection of watches to an obedient clock-watcher.
I, James Bricker, will my daily nap in civics class to Tom Gaskill.
I, Fred Campbell, will my butch hair-cut to Betty Manges.
I, Kenneth Coddens, will my loud voice to Joyce Clauss.
I, Pauline Conrad, will my height to Janice Mottice.
I, Imogene Davidhizar, will my sophisticated manner to Emogene Schalliol.
I, Alice DeGeyter, will my dainty ways to Darlene Gerber
I, Carl Ermeti, will my 17 points in the Lakeville game to Milo Kline.
I, Jean Fisher, will my disposition to Lois Abbiehl.
I, Ruth Flory, will my talkativeness to Devon Schrock.
I, Robert Fox, will my athletic ability to Devon Base.
I, Treva Freehauf, will my typewriter eraser to Clodine Metzger.
I, Mildred Fries, will my ability to carry correcting fluid to Mary Schlarb.
I, Bill Frick, will my power to laugh at any joke to Bob Grise.
I, Walter Germann, will my large shoes to Dorothy McGowen.
I, Warren Gilman, will my black hair to Phyllis Laidig.
I, Joan Hepler, will my personal magnetism to Rosemary Zahner.
I, Don Hesch, will my walk to the band room to Eugene Schutz.
I, Virginia Hill, will my Mishawaka boy friends to Anna Raab.
I, Evelyn Hoover, will my pleasant smile to Arvada Stark.
I, Roberta Kamp, will my hope chest to Helen Monhaut.
I, Ellis Kline, will my physique to John Loucks.
I, Rosemary LaFree, will my personality to Dorothy Reum.
I, Charles LaFree, will my one arm driving to Jack Callahan.
I, Fred Lehman, will my car to Richard LaFree.
I, Jim Mark, will a few extra pounds to Edward Tripple.
I, Louanna Marker, will my love for New Carlisle to Mary Zeltwanger.
I, Norma Mason, will my blonde hair to Harriet Schrock.
I, Roger Mathia, will my ability to keep my class ring to Devon Birk.
I, Robert McGowen, will my hall romance to Wayne Schalliol.
I, Marion Mikel, will my map of Bremen to Duane Sauer.
I, Richard Monhaut, will my wittiness to Dolores Weigel.
I, Clarice Nagy, will my driving ability to Marjorie Carbiener.
I, Harold Nettrour, will my wave clamps to Naomi Zimmerman.
I, Carolyn Nickerson, will my nickname to my sister.
I, Phillip Pobanz, will my love for blondes to Ralph Richard.
I, Albert Richard, will my chemistry experiments to anyone tired of life.
I, Bill Reider will my knowledge of Cedar Road to Bob Campbell.
I, Mary Schalliol, will my love for speech class to the juniors.
I, Delores Schweisberger, will my love for Waky boys to Janell Beehler.
I, Marian Verheye, will my quietness to Wayne Hesch.
I, Myrtimae Weade, will my cheer leading ability to Helene Marburger.
I, Dale Whitehead, will my musical talents to June Hawkins.

Roger & Chas:

Charlie

Jo

Cookie

SECRETARY'S REPORT JUNE 10, 1947

Captain Ellis Kline called the first meeting of the class of '47 together aboard the luxury liner, "Little Lulu," as it was about to sail for the islands of Cocamonga to visit Kilroy.

"Scrub Me Mama with a Boogie Beat," our theme song, was rudely interruped by Bob Fox's running down the deck after his little son and daughter, who were beating their mother, the former Imogene Davidhizar, over the head with Ruby Beehler's cane. Ruby and her cousin, Delores Schweisberger, Campbell, Gilman, Anthony have just finished a play, which was directed by Dick Barden, called "Who Put the Itching Powder in Ma's Bathing Suit" or "The Inlaw".

Suddenly there was a scream and, looking up to the top mast, we saw Mrs. Albert Richard, formerly Ruth Bolsinger, being hanged by her ten children. Charlie LaFree quickly climbed the pole while Al lassoed his children with a strong rope. The great LaFree quickly cut the rope and Ruth fell into the strong arms of Warren Gilman.

As we were cruising through the calm water, there came a loud yell from the engine room. We rushed below deck to find Kenny Coddens with his hand caught in the motor, while his friend, Marv Base was sitting on the spark plugs with his eyes lighting up like neon lights. Nurse Cookie LaFree quickly pulled the boys from their danger and all was well again.

In the companionway we saw Ellis Kline and Walter Germann fighting with butcher knives over the beautiful Joan Hepler. This battle has been going on since their senior year in school. The mighty Dale Whitehead pushed both men aside and bravely rescued Jo.

We had difficulty keeping track of Carl Ermeti. The last we saw him today, he was in a small rowboat trying to sell Studebakers to the natives who can't speak English. So far he's made four sales.

Roger Mathia wouldn't believe there weren't any little crows in the crow's nest until he looked for himself. The little crows turned out to be Bill Rieder and Jerry Nagy.

Captain Kline informed us of a wedding cermony which was to be preformed immediately in his cabin. Everyone was surprised to see Rich Monhaut walk in with Alice DeGeyter, his bride-to-be. Marion Mikel was best man and Jean Fisher, bridesmaid. Evelyn Hoover served as flower girl and Leroy Abbiehl carried in the $10,000 diamond ring. The reception was held in the dining hall with Albert Beutler as the master of ceremonies. Jim Mark and Carolyn Nickerson were chief cook and bottle washer respectively. They prepared a wonderful meal of seaweeds and fried water puddles, with turtle legs and sea foam for dessert.

Ruth Flory and Virginia Hill, the teachers of our class, are on the second deck teaching the little tots how to count to ten without using their fingers. They find that they can count higher on their ribs anyhow.

Phil Pobanz, the millionaire, is now in the ship's brig for failing to pay his last year's income taxes of $2.81.

Bill Frick and Norma Mason are on their vacation. Norma is Bill's secretary and enjoys taking dictation sitting on his lap.

The dairy farm of Treva Freehauf is being taken over by Bob McGowen. They were married last week and are spending their honeymoon on board ship.

Harold Nettrour is a star of the Notre Dame basketball team and his wife, Mary Schalliol, hopes their ten boys follow in their father's footsteps.

Fred Lehman, the only bachelor of the class, is still taking out a different girl every night trying to find a suitable wife.

Myrtlemae Weade, a former Power's model, is taking the leading part in the Ziegfeld Follies of 1957.

Senator Jim Bricker is carrying on a fued in Washington with Mildred Fries, the only woman senator. The battle will determine whether or not Woodland will become a metropolis.

Marian Verheye is running a baby sitting agency in Wyatt with Don Hesch as chief sitter. The only trouble is Don objects if they aren't girls 18 years old or older.

After a long silence, there came the cry "man overboard." We rushed to find out it was Roberta Kamp who had fallen overboard after the sudden shock of learning that Pauline Conrad had been secretly married for the last 10 years to a Wakarusa lad.

Louanna Marker is head nurse at Lewie Mounts's sanitarium, Woodland, Indiana; she is also president of the Polar Bear Club.

When we reached Cocamonga, we were surprised to find that Kilroy was Mary Stech's husband. Miss Stech, as you remember, was our sponsor in high school for three and a half years.

Miss Scott, our sponsor the last half of the senior year and Mrs. Kilroy have built an arena and have ladies' wrestling matches every week. Miss Scott is the Cocamongian Ladies' Wrestling Champ.

In the evening by a huge bonfire, old Rudolph Marker told us about the green freshmen that had entered high school in 1943 and through various difficulties finally graduated in 1947, a great and strong class.

BIOLOGY
ENGLISH
JUNIORS

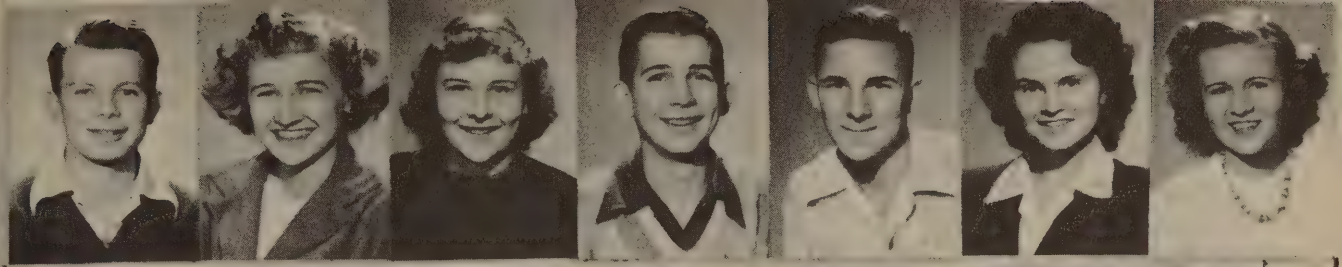

D ANTHONY | E BEEHLER | J BEEHLER | D BIRK | J BOOCHER | M CARBIENER | J CLAUSS

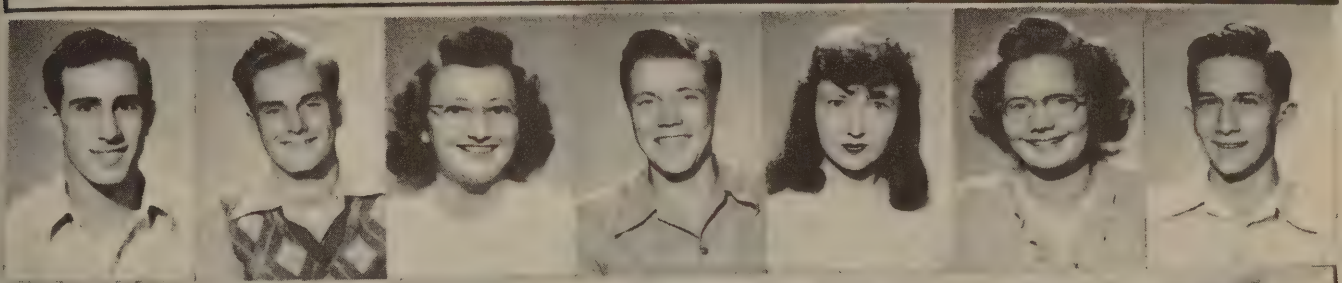

O CORYN | R DESHEPPER | N FRAZIER | T GASKILL | D GERBER | P GETZ | K GEYER

M GOFF | A GORDON | R GRISE | C HOLLY | R KLINE | L LAVINE | R LEHMAN

B MANGES | D MCGOWEN | H MARBURGER | C METZGER | V MOCHEL | E NETTROUR | C PITTMAN | A RAAB

R RICHARD | J RITSCHARD | D ROUSH | W SCHALLIOL | M SCHLARB | W SCHMIDT | D SELNER | J SMITH

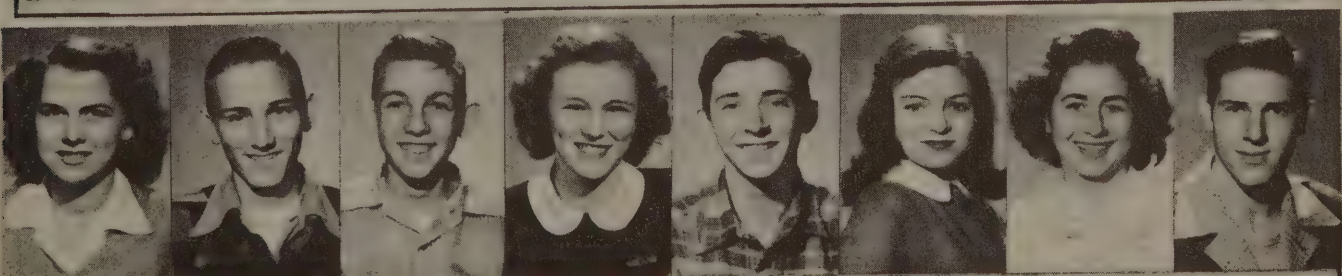

D STEELE | D STUBER | E TRIPPEL | J WALKER | G WATKINS | D WEIGEL | R ZAHNER | D BASE

JUNIOR HISTORY

Oh! Dad's shoes are killing me! That airplane ride! Where's my shoe! These sound like expressions from the 56 freshmen who were initiated September 22, 1944. But now we are not sorry we went through that horrible experience for we are proud to be juniors. Soon after initiation we elected officers. They were President Virgil Mochel, Vice President Art Fox, Secretary Donald Stuber, Treasurer Joyce Clauss. At Christmas we had a gift exchange and in the spring we enjoyed a weiner roast.

On September 4, 48 of us came back to school boasting the name of sophomores. We elected as our officers for the year; President Virgil Mochel, Vice President Donald Stuber, Secretary Shirley Britton, Treasurer Clodine Metzger. The sophomores sponsored a skating party at Playland on December 11. Everyone looked forward to the class party in the spring.

Forty-five juniors met in room 15 September 5, with their sponsors Mrs. Haslanger and Mr. Horein to organize for the coming year. We chose as our officers President Virgil Mochel, Vice President Donald Stuber, Secretary Dolores Weigel, Treasuer Richard DeShepper. On October 21-22, we gave our class play "The Daffy Dills" which was coached by Mrs. Haslanger and Miss Stech. It was a roaring success with a record crowd. The members of the cast were: Evelyn Beehler, Edward Trippel, Donnabelle Steele, Virgil Mochel, Janell Beehler, Richard DeShepper, Dolores Weigel, Pauline Getz, Dale Rouch, Marjorie Carbiener, Betty Manges, and Darlene Gerber.

On November 26, we finished our magazine sales contest. The losing side gave a party for the victors at the Riley Club House on December 28.

Next year we hope to be the dignified seniors.

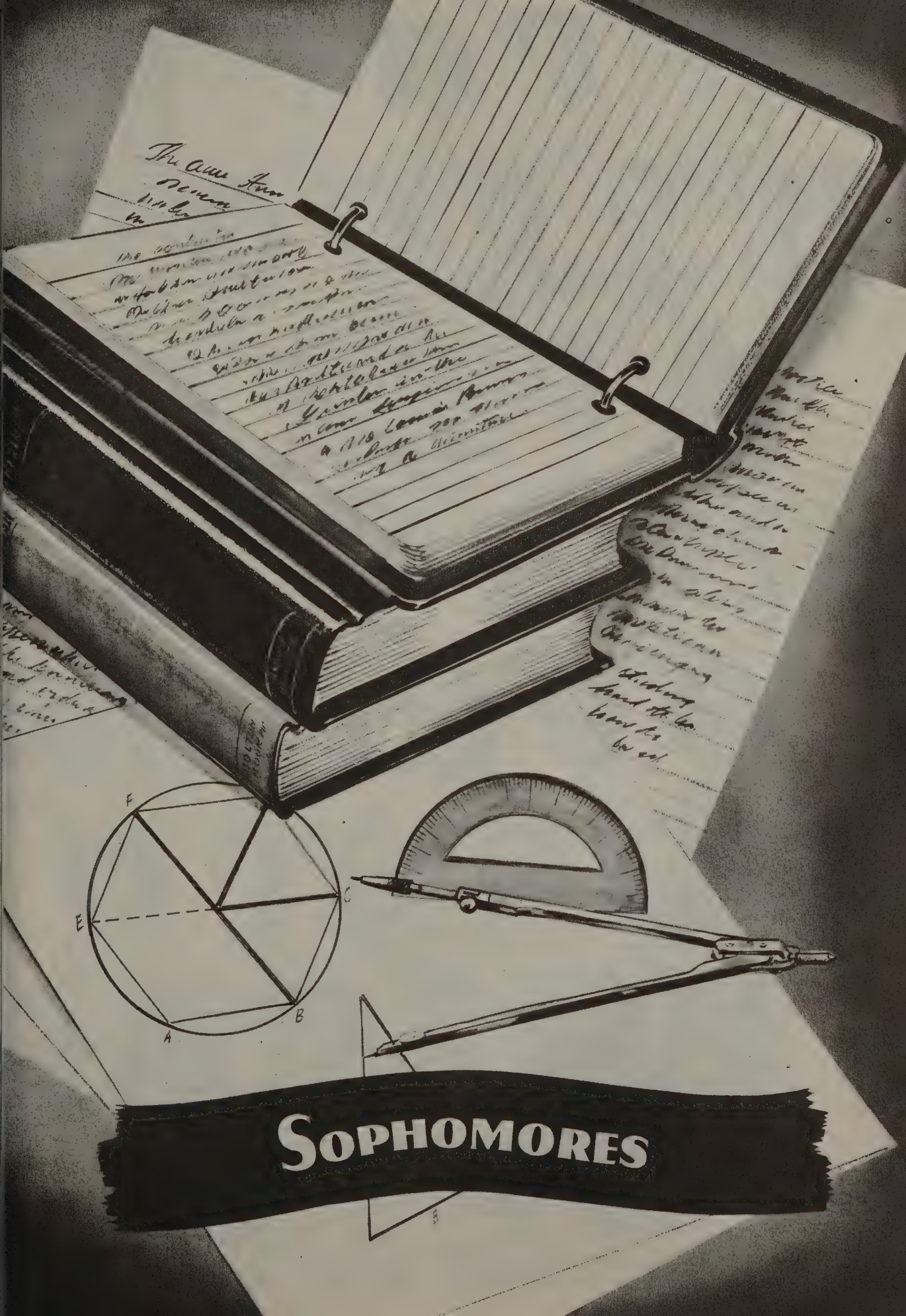
SOPHOMORES

L ABBIEHL L BASYK J BEEHLER C BOKHART W BRUMBAUGH J CALLAHAN

R CAMPBELL V CLARK E DAVIDHIZAR W DITTMAN B FEHR A GALL

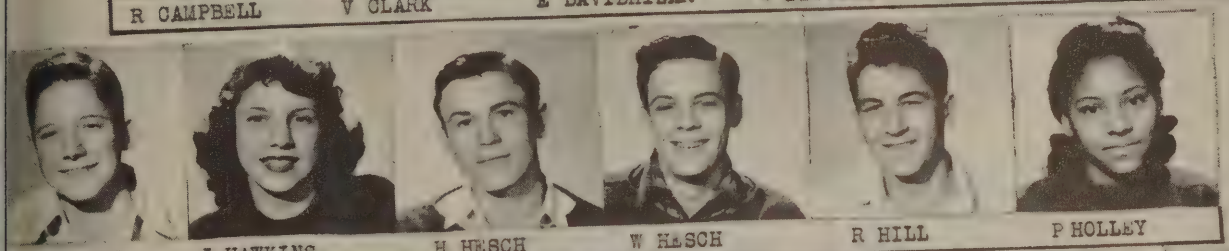

A GILMAN J HAWKINS H HESCH W HESCH R HILL P HOLLEY

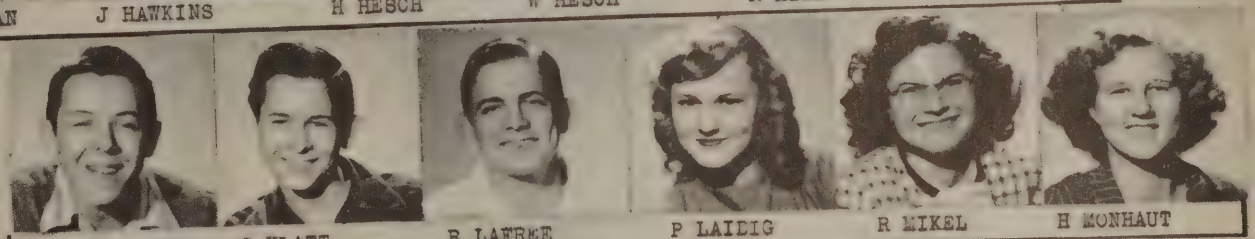

M KLINE C KLATT R LAFREE P LAIDIG R MIKEL H MONHAUT

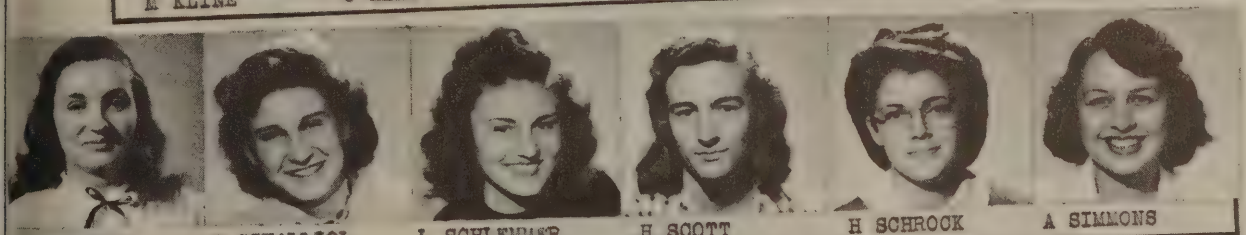

J MOTTICE E SCHALLIOL L SCHLEMMER H SCOTT H SCHROCK A SIMMONS

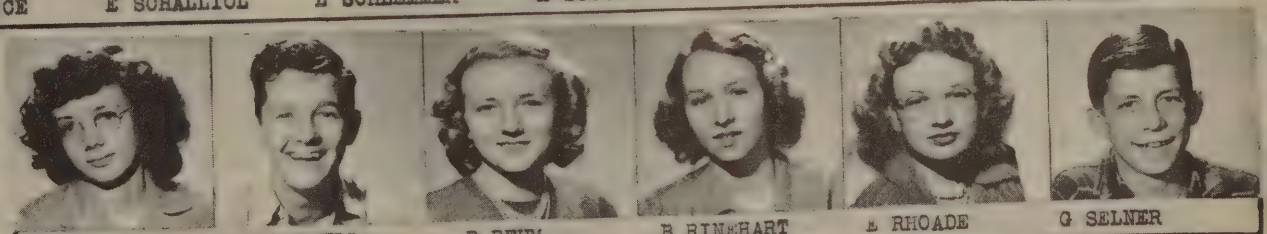

J OBERLY R PARCELL D REUM B RINEHART E RHOADE G SELNER

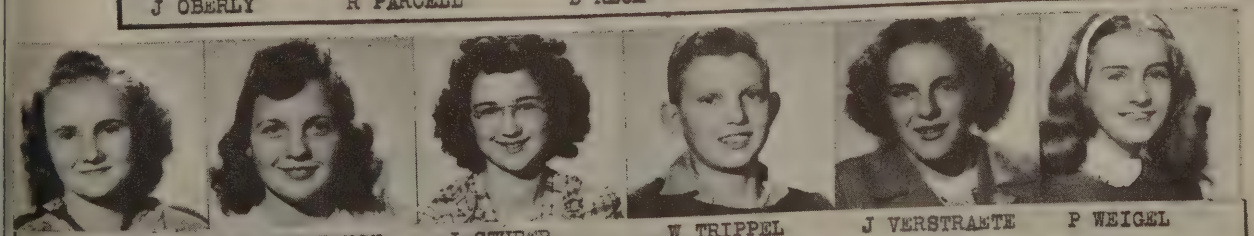

R SLOSS K STEINBAUGH J STUBER W TRIPPEL J VERSTRAETE P WEIGEL

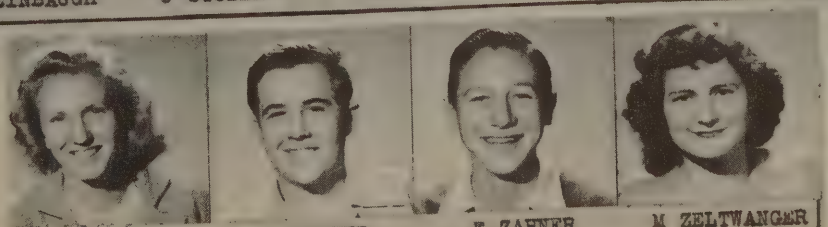

B WEISS R WHITTAKER E ZAHNER M ZELTWANGER

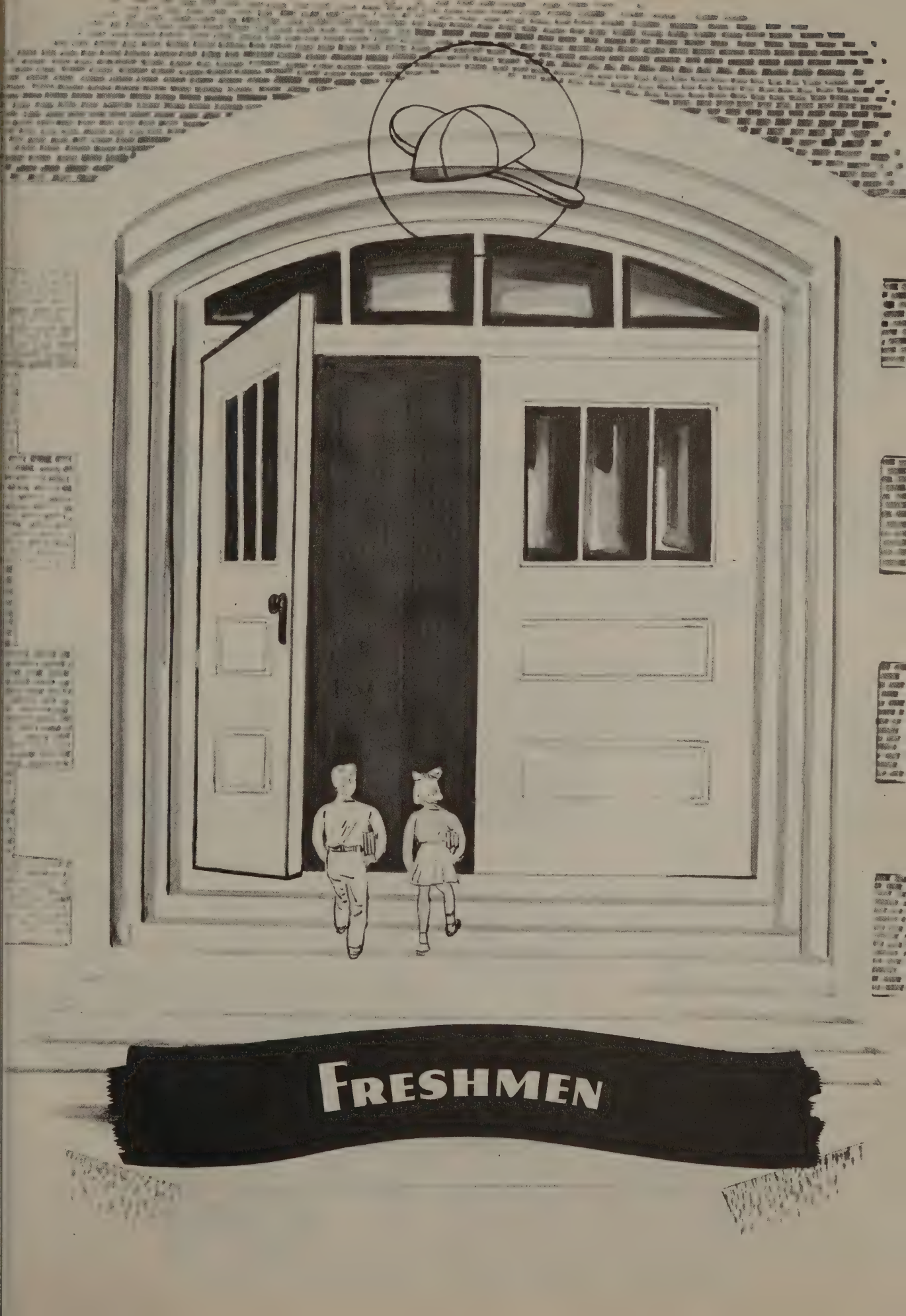
FRESHMEN

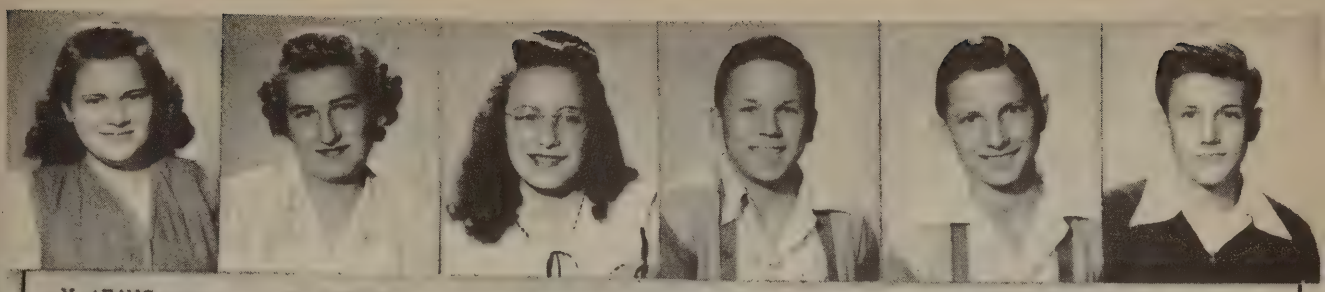

M ADAMS | D ANTHONY | M ANTHONY | C BEUTEL | F BEUTEL | R BRICKER

W CHRISTMAN | D CONRAD | J FEHR | E FRICK | H GALL | D GAY

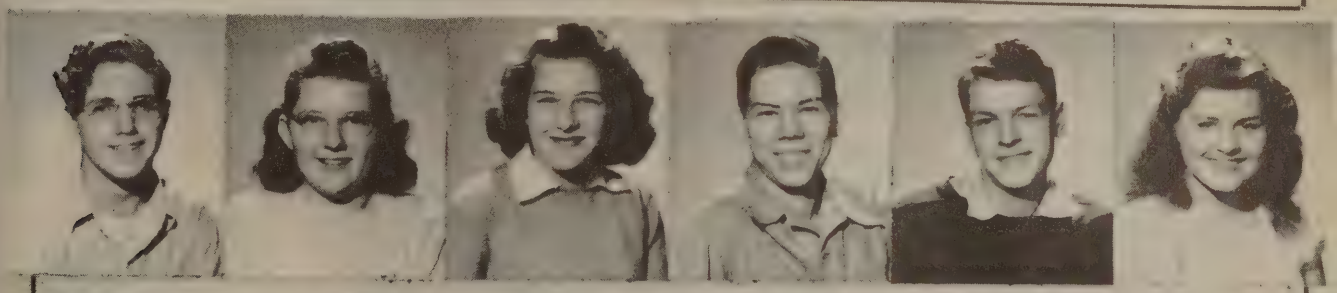

J GETHA | A GEYER | D HILL | J KEIFER | R KLEIN | T KLINE

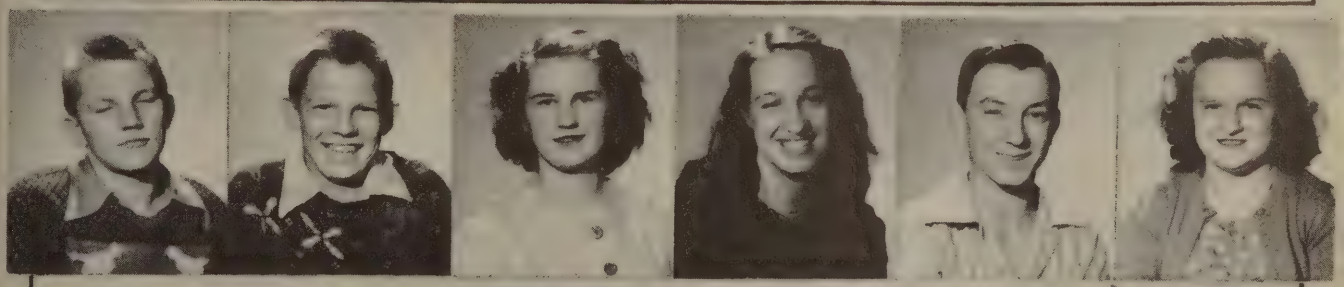

D LAIDIG | J LOUCKS | C MONHAUT | M NICKERSON | J WAGNER | N RIEDENBACK

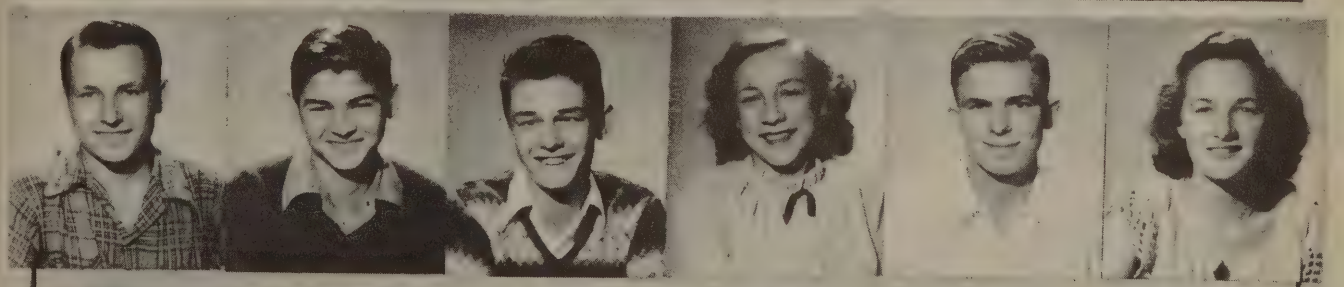

S SCHLEMMER | D SHROCK | E SCHUTZ | A STARK | C STUBER | N STUBER

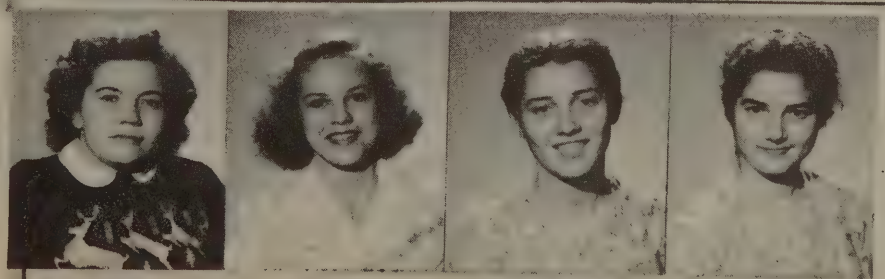

R WYMAN | P YOUNG | F ZIMMERMAN | N ZIMMERMAN

ELEMENTARY

First row--Roland Jordan, James Pittman, Ronold Kline, Ralph Hohl, Maynard Marburger, Michael Kline, Eugene Carrico, Richard Geyer

Second row--Arthur Newhouse, Dixie Kelley, Mary Gilman, Nancy Lee Flickinger, Lois Manges, Kenton Zeiger, Dortha Holley, Nancy Kay Penrod, Margo Christman

Third row--Mary Smith, Treva LaVine, Miriam Miles, Marlene Dahl, John Derksen, Erle Hunsberger, Daniel Kamp, Louis Frick, Mr. Fox

Fourth row--Alidor Boone, Albert Schutz, Lester Manges, Carol Weise, Alma Abbiehl, Wendell Yoder, Harold Schlemmer, Virginia Mikel

First row--David Pittman, Lee Saltsgiver, Edward Sheets, James Rhoade, Louis Swarm, Stanley Letherman, Harold Zeltwanger, Dick Ermeti, Donald Schalliol

Second row--Leona Holley, Mary Ann Kline, Nancy Jo McGowen, Shirley Billman, Jane Schurr, Berneice Smeltzer, Esther Conrad,

Third row--Mrs. Hirstein, Elaine Fredericks, Martha Hepler, Joyce Weigel, Annetta Richard, Mary Ann Fisher, Joan Loucks, Arthur Fehr, Dwight Laidig

Fourth row--Doris Schmeltz, Billy Schutz, Carol Gall, Nancy Kay Marker, Suzanne Loucks, Bonnie Christman, William Getha

Fifth row--James Mochel, Harley Weiss, John Schrader, Devon Snyder, Maynard Hoover, Gertrude Beehler, Norma Jean Holley, Dale Mochel

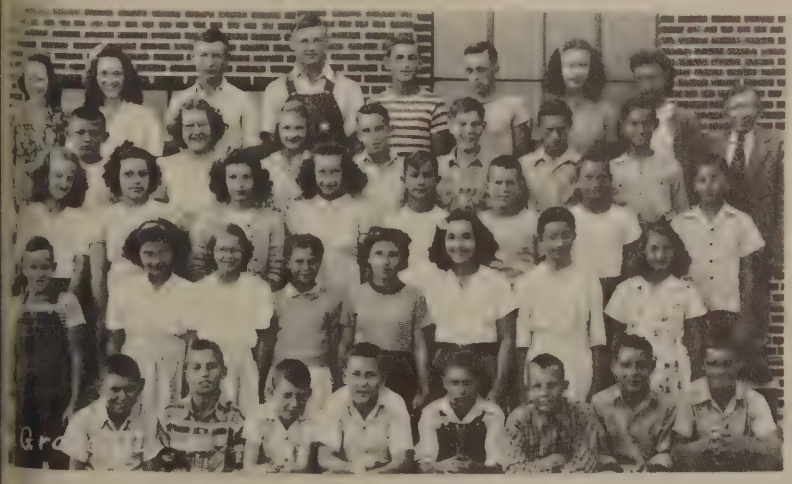

First row--Aldon Fredericks, James Schmeltz, Jimmie Geyer, Bob Schmeltz, William Hawkins, Donald Conrad, Lester Moser, Warren McIntire

Second row--Stanley Hoover, Eleanor Mikel, Wilda Swarm, Mary Newhouse, Genevieve Boocher, Esther McIntire, Anna Zimmerman, Shirley Birk

Third row--Elizabeth Wagner, Joan Truex, Dorothy Schlemmer, Donnabelle Schalliol, Charles Fox, Dale Hesch, Marvin Pittman, James Davidhizer

Fourth row--Jack Schmeltz, Patricia Abbiehl, Ruth Mikel, Waldo Hutchinson, Devon Lankford, Robert DeSchepper, [illegible]

Fifth Row--Doris Fisher, Leona Kamp, Carl Birk, Roger Birk, Donald Truex, Robert Barden, Mary Nowlin, Lavetta Smith, Lewis J. Bendit

First Row--Wayne Beehler, Donald Schlarb, Wayne Schlemmer, Jack Troxel, Bob Conrad, Charles Metzger, Wayne Beutler, Burnett LaVine

Second row--Thelma Smeltzer, Janet Marker, Rosemary Manges, Dorothy Schlarb, Mary Lou Pittman, Geraldine Null, Mildred Selner, Marilyn Von Gruenigan

Third row--Betty Lou Barden, Margaret Zahler, Romaine Frick, Naomi Miles, Carol Birk, Cecilia Richard, Betty Pittman, Shirley Weigel

Fourth row--Helen Severns, Anna Getha, Lizzie Miller, Donna Barkey, George Englehart, Devon Weise, Evan Galbraith, Charles Schurr

First row--Larry Hesch, Arthur Schmeltz, Calvin Pannabecker, Kenneth Bollinger, Wayne Weiss, Bobby Schweisberger, Michael Reum, Charles Mikel

Second row--Virginia Hohl, Patsy Kelley, Verna Mae Zahner, Marcella Miller, Charlene Johnson, Bruce Gilman, Rosalie Troxel, Janice McIntire

Third row--Nancy Eshelman, Sonja Gall, Larry Null, Larry Fisher, Bruce Rogers, Eddie Fassnacht, Darlene Anthony, Miss Eppley

Fourth row--Nancy Wisler, Jane Smith, Pat Monhaut, Shirley Roeder, Mary Lou Getha, David Enders, Jimmie Enders

First row--Jacob Pittman, Larry Flickinger, Leroy Wisler, Michael Shewchuk, Larry Penrod, Wayne Grove, Merlin Schalliol, Bobby Hawkins, Dale Pittman

Second row--Mary Zeiger, Linda Clark, Allen J. Metzler, Jerry Oberly, Rex Horein, Carolyn Schlaib, Alan Bettles, Beverly Krohaska, Lewis Whitehead

Third row--Lavern Meister, Eunice Carrico David Traub, James Blondie, Raymond Kline Janet Abbiehl, Susan Hunsberger, Nancy Pittman

Fourth row--Lorrene Zeiger, Hazel Jones, Virginia Heusler, Linda Marker, Ruth Ann Null, Nancy Stevens, Jerry Kline, Wilma Miller, Mrs. Stickel

Fifth row--Birna Buzzard, Willard Pannabecker, Nancy Welborn, Raymond Zeiger, Marie Engelhardt, Carol Conrad, Janice Shires

First row--Freddie Geyer, Marvin Huston, George Beck, Dale Kline, Richard Schalliol, Eugene Ulrich, Robert Hohl, Robert Carrico

Second row--Teddy Derksen, Thelma Fritz, Dale Birk, Terry Horein, Lowell Smeltzer, Dale Mikel, Verna Gall, Dorothy Suter, Carolyn Mikel

Third row--Shirley Knoblock, Mary Ellen Kamp, Ruth Englehardt, Tommy Fisher, Nancy Davidhizar, Elvin Zimmerman, Terry Schmalkucke, Mrs. Eshelman

Fourth row--Shirley Wisler, Georgia Smith, Eldon McIntire, Virginia Getha, Larry Weber, Wayne Yoder, Lucretia Holley

First row--Carl Englehardt, Dale Pittman, Craig Kintzel, Roger Richard, Ronald Schmalkucke, Roger Lee Pittman, Athur Moser, Calvin Marker, Donald Roush, Gerald Clark

Second row--Carolyn Gilmer, Mary Lou Rhoade, Matilda Pittman, Patsy McIntire, Helen Fehr, Phyllis Ulrich, Marlene Fredericks, Nancy Weigel

Third row--Carol Abbiehl, Juanita Weber, Mary Ruth Mangus, Lois Barkey, Nancy Selner, Carolyn Severns, Nola Ewell, Mary Lou Stuber, Mrs. Beehler

Fourth row--James Sauer, Don Kline, Robert Engelhardt, Joan Monhaut, Darwin Enders, Mary Ellen Carbiener, Eunice Fredericks

ATHLETICS

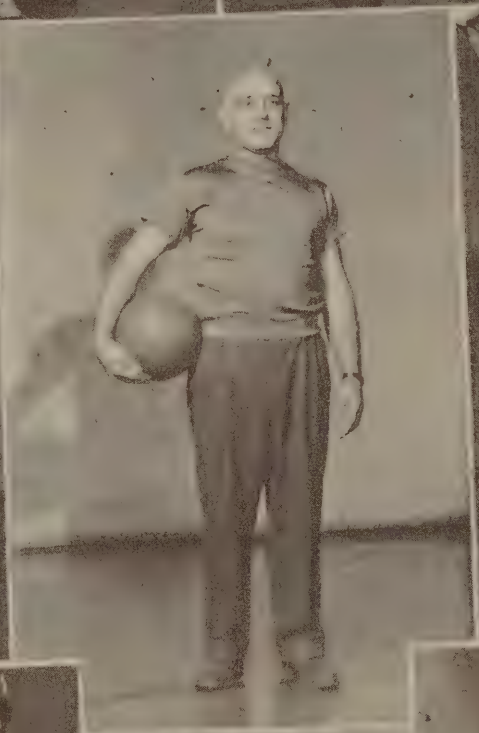

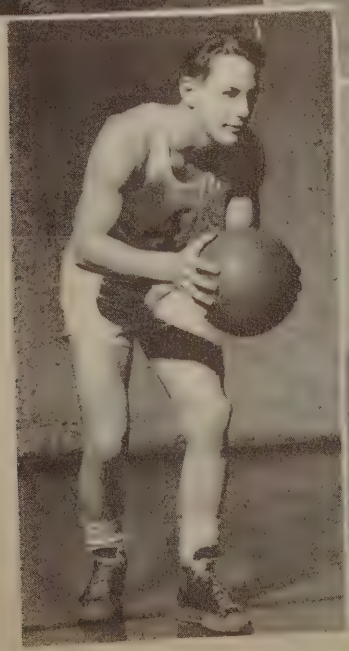

3

4

33

10

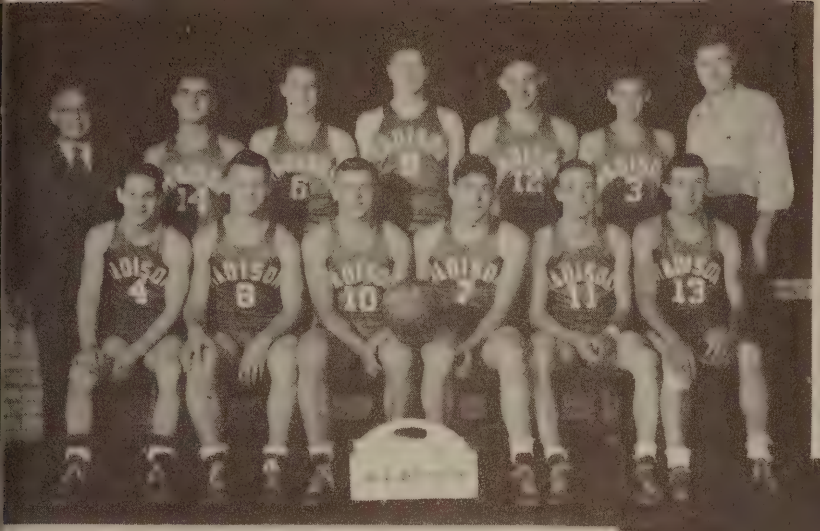

BASKETBALL FIRST TEAM

COACH RUDY MARKER, CARL ERMETI, PHIL POBANZ, WALTER GERMANN, BILL FRICK, FRED CAMPBELL, AND MANAGER BOB MCGOWEN, BOB FOX, FRED LEHMAN, ELLIS KLINE, ALBERT BEUTLER, DON HESCH, AND MARION MIKEL

BASKETBALL SECOND TEAM

WAYNE HESCH, LYLE LAVINE, COACH GLENMORE HORNIN, DICK WHITAKER, JAY BEEHLER, RICK HILL, AND MANAGER BOB MCGOWEN, MILO KLINE, JACK CALLAHAN, CHET HOLLEY, BOB GRISE, AND HAROLD HESCH

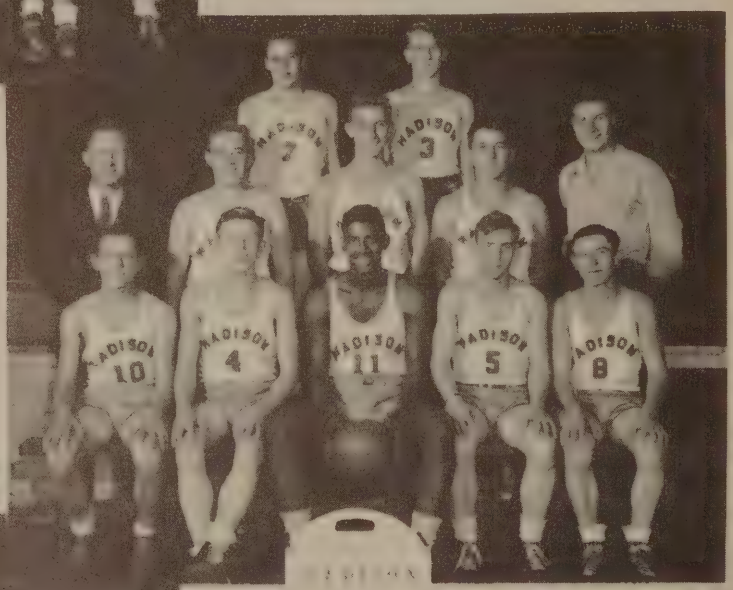

SOFTBALL TEAM

WALTER GERMANN, CHET HOLLEY, ELLIS KLINE, BOB GRISE, BILL FRICK, JACK CALLAHAN, FRED CAMPBELL, CARL ERMETI, JIM BRICKER, HAROLD HESCH, COACH RUDY MARKER, ALBERT BEUTLER, PHIL POBANZ, BOB FOX, FRED LEHMAN, MARION MIKEL, AND DON HESCH

TRACK

WAYNE HESCH, JOHN SMITH, TOM GASKILL, LEONARD BASYK, CHET HOLLEY, JAY BEEHLER, JACK CALLAHAN, HAROLD HESCH, COACH RUDY MARKER, ELLIS KLINE, FRED LEHMAN, DON HESCH, MARION MIKEL, BOB FOX, BILL FRICK, WALTER GERMANN, ALBERT BEUTLER, PHIL POBANZ, AND FRED CAMPBELL

BASKETBALL SCHEDULE

FIRST TEAM

Madison 39	Liberty 27
Madison 33	New Carlisle 30
Madison 58	Lakeville 28
Madison 41	Washington Clay 21
Madison 36	Walkerton 28
Madison 41	S.B. Washington 36
Madison 46	Bremen 48
Madison 63	Wakarusa 31
Madison 46	Nappanee 31
Madison 46	Greene 32
Madison 69	Liberty 38
Madison 45	Lakeville 29
Tourney	
Madison 40	Greene 16
Madison 41	New Carlisle 42
Madison 56	Bourbon 32
Madison 40	Washington Clay 37
Madison 44	Wakarusa 35
Madison 50	Bremen 34
Madison 32	Jamestown 30
Madison 40	Woodrow Wilson 36
Sectional Tourney	
Madison 43	Riley 35
Madison 68	Liberty 32
Madison 60	S.B. Catholic 31
Madison 53	Central 74

SECOND TEAM

Madison 34	Liberty 19
Madison 15	New Carlisle 14
Madison 34	Lakeville 20
Madison 24	Washington Clay 18
Madison 31	Walkerton 28
Madison 26	S.B. Washington 23
Madison 31	Bremen 32
Madison 17	Wakarusa 12
Madison 28	Nappanee 14
Madison 26	Greene 9
Madison 39	Liberty 28
Madison 22	Lakeville 18
Madison 10	Bourbon 33
Madison 29	Washington Clay 37
Madison 26	Wakarusa 21
Madison 35	Bremen 32
Madison 18	Jamestown 20
Madison 29	Woodrow Wilson 27

INDIVIDUAL SCORING

Mikel	240	Hesch	145
Fox	238	Pobanz	62
Lehman	199	Beutler	19
Kline	188	Campbell	9
Callahan	18	Ermeti	6
Holley	9	Frick	2
Germann	2		

SOFTBALL

Madison 5	New Carlisle 7
Madison 14	Lakeville 2
Madison 4	Walkerton 0
Madison 12	Woodrow Wilson 9
Madison 12	Washington Clay 7
Madison 11	Greene 3
Madison 14	Liberty 4
Championship Game	
Madison 9	Walkerton 4

Arlene Gordon, Marjorie Carbiener, Delores Schweisberger, Ruth Bolsinger, Helen Scott, Phyllis Laidig, Mary Zeltwanger, Joan Hepler, Evelyn Beehler, Janice Mottice, Clodine Metzger, Christine Bokhart, Louanna Marker

Evelyn Beehler, Marjorie Carbiener, Ruth Bolsinger, Harriet Schrock, Delores Schweisberger, Louanna Marker, Kathleen Steinbaugh, Donna Hill, Arvada Stark, Delores Gay, Christine Bokhart, Peaches Holley

Selner, Sweisberger, Nagy, Marburger, Zahner, Weiss, Frazier, Beehler, Schrock, Scott, Fisher, Kamp, Conrad, DeGeyter, Lehman, Verheye, McGowen, Manges, Steele, Gordon, Carbiener, Beehler, Metzger, Walker, LaFree, Fries, Bolsinger, Hepler, Marker, Verstraete, Rhodes, Steinbaugh, Rhinehart, Davidhizar, Stuber, Abbiehl, Zeltwanger, Laidig, Hawkins, Conrad, Monhaut, Geyer, Miss Stech, Mikel, Sloss, Bokhart, Holley, Clark, Weigel, Mottice, Anthony, Stark, Wyman, Nickerson, Schlemmer, Anthony, Young, Nickerson, Mason, Reum, Schalliol, Monhaut, Simmons

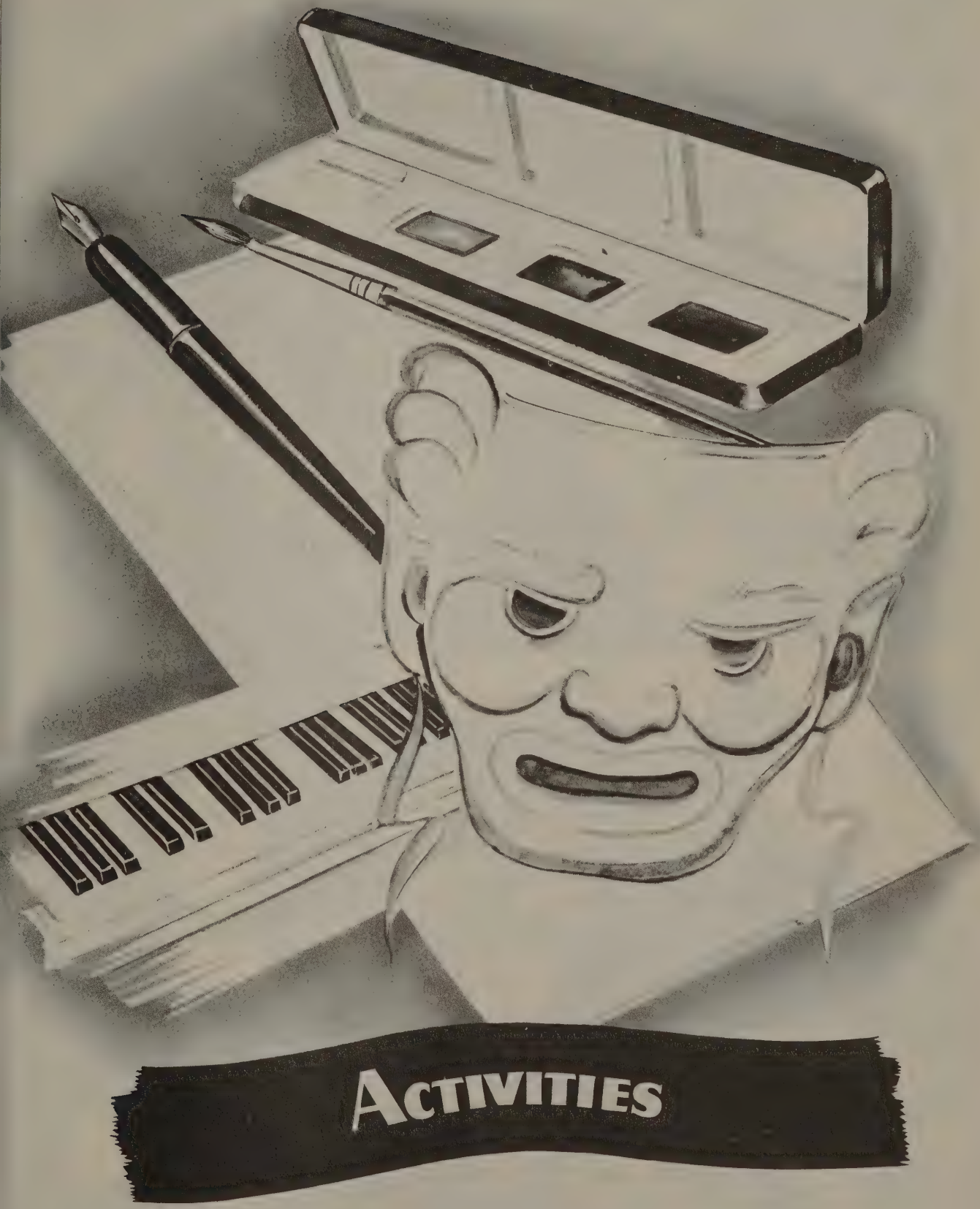
ACTIVITIES

SCHOOL CALENDAR

September

3 School began
19 Hi-Y-Teen Party
27 Freshman Initiation
30 4-H Skating Party

October

13 Fall Music Festival
15 Junior Skating Party
22 Junior Play--"The Daffy Dills"
30 Senior Hallowe'en Dance

November

1 North Liberty game here
G.A.A. Initiation
8 New Carlisle game here
12 Hi-Y-Teen Box Social
15 Lakeville game at L.
19 G.A.A. Play Day with Lakeville
22 Y-Teen Recognition Service
Washington-Clay game here

December

4 Freshman Party
6 Bremen game at B.
7 Sophomore Square Dance
13 Wakarusa game here
G.A.A. Play Day
17 Nappanee game here
18 Greene game at G.
19 Christmas Program
Y-Teen caroling and chili supper
School dismissal for Christmas

January

6 School reopened after vacation
7 Liberty game at N.L.
9 G.A.A. Basketball game at W.C.
10 Lakeville game here
14 G.A.A. Basketball Supper
17-18 County Tourney
24 Bourbon game here
31 Washington-Clay game at W.C.

February

7 Wakarusa game at W.
11 Bremen game here
14 Jamestown game here
15 Sweetheart Swirl
21 Woodrow Wilson game at W.W.
26-27-28 Sectional Tourney at John Adams

March

1 Sectional Tourney
11 Y-Teen Skating Party
14 Box Social Sophomore
18 Chorus Theatre-Party
27-28 Senior Play--"The Calamity Kids"
29 Solo Contest

April

4 School dismissed
12 District Band Contest
13 Spring Music Concert
18 Y-Teen Mother's Tea
26 Jr. - Sr. Prom
28 4-H Skating Party

May

4 Baccalaureate
9 Commencement
13 School dismisses

CHORUS

Mason, Hoover, Frechauf, Zahner, Weiss, Rhoade, Scott, Wyman, Monhaut, Nickerson, Kline, Fisher, Flory, Davidhizar, Verheye, Marburger, Raab, Nagy, DeGeyter, Selner, Lehman, Reum, Schallhol, Monhaut, Kamp, Conrad, Schallhol, Clauss, Getz, Steinbaugh, Rinehart, Davidhizar, Oberly, Simmons, Weigel, Mottice, Whitehead, Frazier, Carbiener, McGowen, Manges, Clark, LaFree, Bolsinger, Mikel, Mr. Horein.

Weigel, Abbotts, Manges, Selner, Mr. Horein, Brickner, Stuber, Zeltwanger, Oberly, Davidhizar, Schallhol, Stuber, Ritchie, Shepler, Smeltz, DeHart, Clark, Trigel, Mochel, Parcell, Leibig, Whitehead, Schaller, Holly, Clark, Mottice, Zink, Conrad, Fries, Hawkins, Zink, Mochel, Frick, Schaller, Selner, Kamp, Weigel, Gerber, Beehler, Schaffer, Getz, Rhoade, Bolsinger, Mikel.

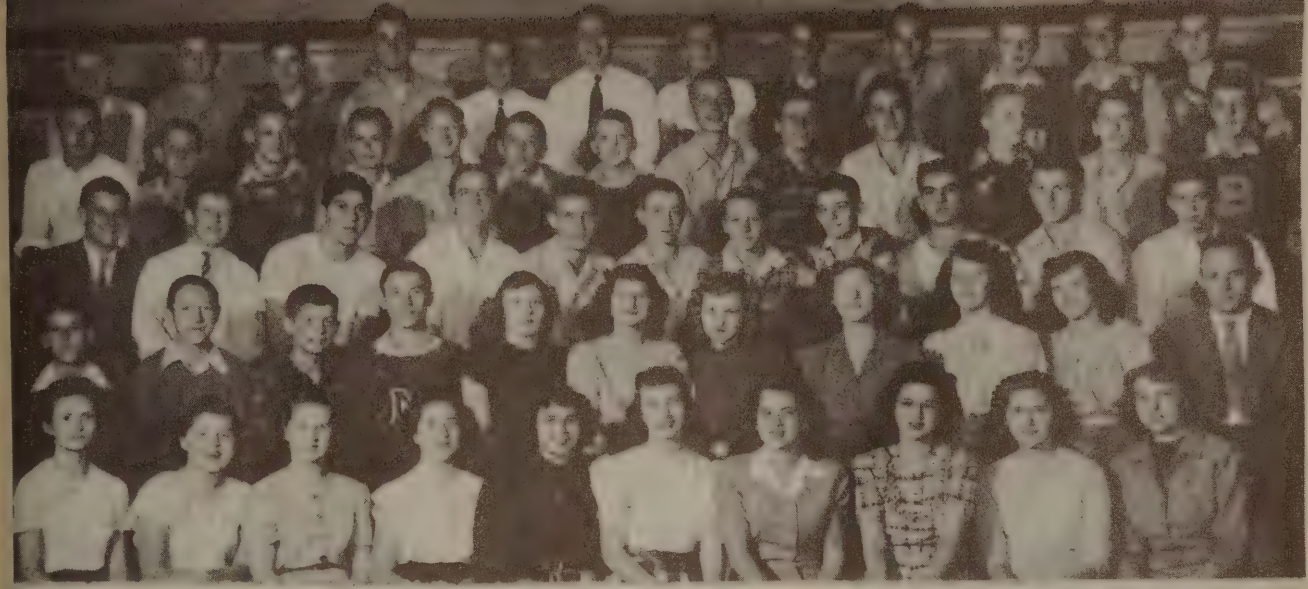

Schmidt, Smith, Watkins, F. Lehman, C. LaFree, Pobanz, Mochel, D. Stuber, Roush, Anthony, DeShepper, Birk, Mikel, E. Trippel, Barden, Geyer, Richard, M. Kline, W. Trippel, Baysk, B. Fehr, Hill, D. Laidig, Christman, Klein, J. Bricker, R. Monhaut, Beutler, R. LaFree, J. Beehler, Wagner, J. Fehr, Schutz, Ermeti, E. Kline, Campbell, R. Bricker, E. Zahner, Selner, Hesch, J. Beehler, Zeltwanger, P. Laidig, H. Monhaut, R. Lehman, Fisher, Mr. Kintzel, Marburger, T. Kline, C. Monhaut, R. Zahner, Marker, Weade, Steele, J. Stuber, Davidhizar, Mason.

GIRLS 4-H

McGowen, Weigel, Gerber, Beehler, Schlarb, Weade, LaFree, Miss, Liebert, Manges, Steele, Gordon, Gaffiener, Beehler, Metzger, Walker, Zahner, Marburger, Mottice, Clark, Weigel, Oberly, Stuber, Abbiehl, Zeltwanger, Hawkins, Conrad, Monhaut, Geyer, Abbiehl, Wagner, Smith, VonGruenigan, Schlarb, Selner, Billman, Schurr, Weigel, Marker, Pittman, Swarm, Gall, Weigel, Marker, Smeltz, Loucks.

Gerber, Weigel, Lehman, Schlarb, Beehler, Frazier, Nagy, DeGeyter, Marker, Weade, Schweisberger, Mason, Raab, Marburger, McGowen, Manges, Carbiener, Beehler, Metzger, Walker, Bolsinger, Conrad, Getz, Steinbaugh, Rinehard, Davidhizar, Stuber, Abbiehl, Zeitwanger, Laidig, Hawkins, Simmons, LaFree, Fries, Mrs. Haslanger, Clauss, Seiner, Nickerson, Clark, Oberly, Weigel, Mottice, Schalliol, Reum, Gordon, Steele, Beehler, Hepler.

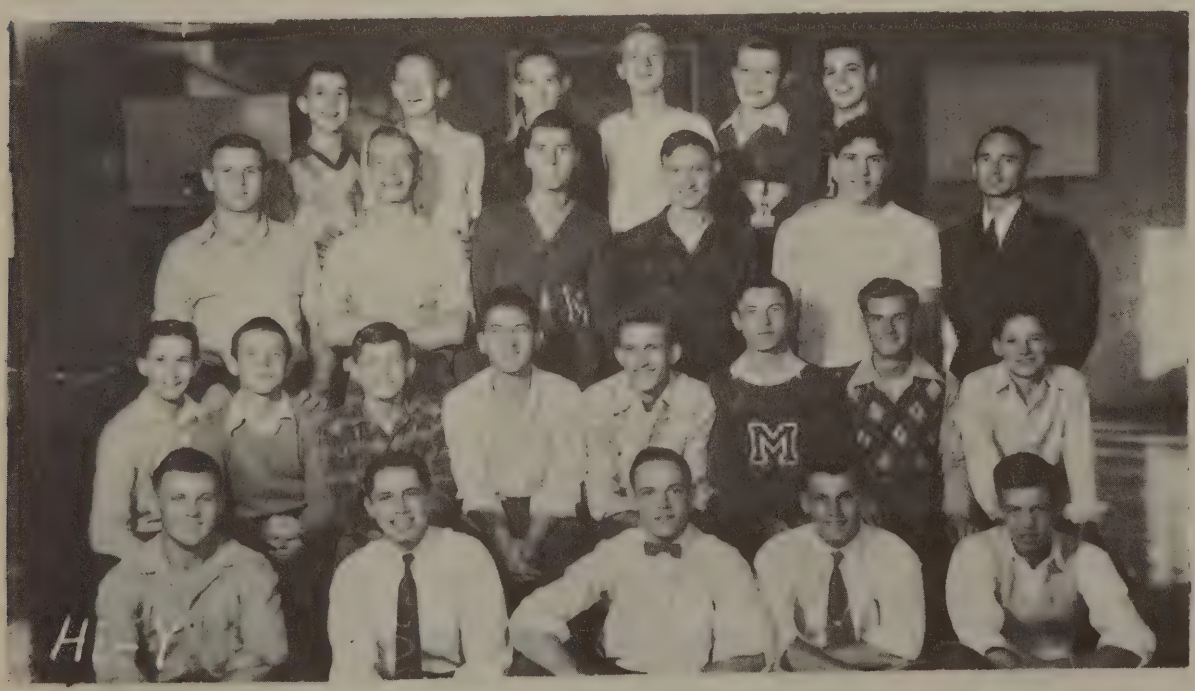

Devon Birk, Ralph Richard, Donald Stuber, Virgil Mochel, Donald Anthony, Wayne Hesch, Ellis Kline, Leonard Bazyk, Leroy Abbiehl, Bill Frick, Albert Beutler, Mr. Gaston, Keith Geyer, Milo Kline, George Seiner, Rick Hill, Jay Beehler, Harold Hesch, Dick DeShepper, Arthur Gilman, Fred Lehman, Leonard Pobanz, Donald Hesch, James Bricker, Fred Campbell.

MRS. JOHN HAWKINS

MRS. GEORGE HAWKINS

GEORGE HAWKINS

JOHN HAWKINS

AUTOGRAPHS

ADVERTISING
are extra sensitive
BLANKET YOUR HOME
"Easy does it!"
...WHEN YOU GIVE
Evening
...and
Freedom
from
DRUDGERY
A married woman's life can't
be "a bowl of cherries"
be just a tub of dirty clothes.
The up-to-
INTRODUCING
W. F. LETT

MADISON CENTER SERVICE STATION

A.C. MUTTI PHONE 423

HIGH GRADE GAS AND OIL
FOR CARS, TRACTORS, AND TRUCKS

CIGARS-TOBACCO-CANDY

BATTERIES
&
TIRES

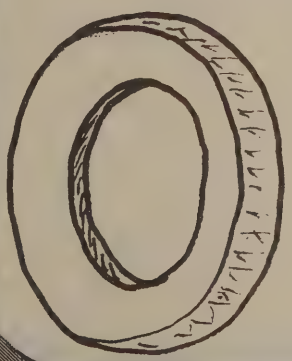

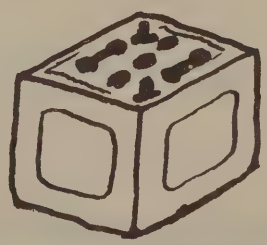

CONSERVATIVE—STRONG—PROGRESSIVE

THE

FARMERS

STATE

BONDS—

BANK

INSURANCE—

NOTARY PUBLIC—

WYATT,

INDIANA

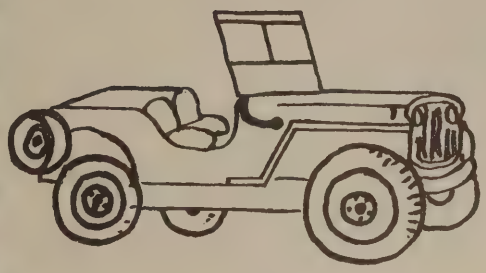

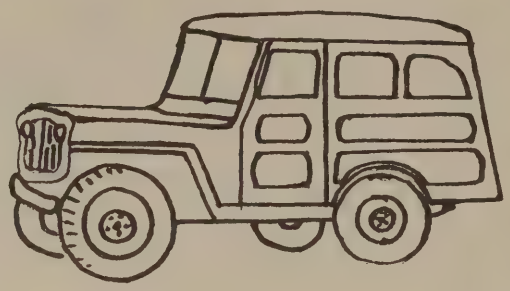

PFEIFFER GARAGE

GENERAL REPAIR

AND

WILLYS JOBS

WAKARUSA, INDIANA

PHONE-50

Schmeltz Mobil Service

MOBIL TIRES

ACCESSORIES and BATTERIES

WYATT INDIANA

KLONDIKE 260

KLOTZ FURNITURE

WE FURNISH THE HOME COMPLETE

PHILCO REFRIGERATOR & APPLIANCES

INLAID LINOLIUM

RUGS - CARPETING - RADIOS

"The Big Store In The Little Town"

wyatt indiana klondike 460

Home Of The

BALDWIN-AND-ACROSONIC-PIANOS

Zeneith–Wilcox Gay–Ansley–Meissner
Radios and Combinations

COPP MUSIC SHOP

124 E. WAYNE STREET

SOUTH BEND, INDIANA

C. V. HALL

GROCERIES MEATS

GENERAL MERCHANDISE

WYATT, INDIANA

FRICK'S SHELL SERVICE

SANDWICHES AND ICE CREAM

TIRES BATTERIES

AUTOMOBILE ACCESSORIES

WYATT INDIANA

PHONE 3541

WYATT LUMBER *and* COAL COMPANY

HARDWARE—MILLWORK

PAINT

BUILDERS SUPPLIES

WYATT, INDIANA

PHONE KLONDIKE 1560

ELNORAS BEAUTY SHOPPE

MACHINE *AND* MACHINELESS
PERMANENTS

WAKARUSA
OWNER
ELNORA ROEDER

PHONE 1
OPERATOR
IMOGENE WELDY

Compliments

— DR. M.L. WELDY
Veterinarian

Phone 79

Wakarusa, Indiana

EDW. LOENHART and SONS

COMPLETE-HOME-OUTFITTERS

FUNERAL DIRECTORS

WAKARUSA, INDIANA

phone 71

Congratulations Seniors

SMITH'S CHEVROLET INC.

"YOUR FRIENDLY CHEVROLET DEALER"

WAKARUSA, INDIANA

IMPLEMENT
MASSEY HARRIS
PRODUCTS and PARTS
NEW and USED
FARM MACHINERY REPAIRING
CUTTING PARTS FOR
McCORMICK DEERING and DEERING
OLIVER-JOHN DEERE-ALLIS CHALMERS

Phone 8 or (168 Res.) Wakarusa

HERFF-JONES COMPANY

1411-1419 NORTH CAPITOL AVENUE

INDIANAPOLIS, INDIANA

Reliable Dairy
INC.

COMPLETE LINE OF

Dairy Products

THE-HOUSE-OF-HARTER

GOSHEN, INDIANA

INDIANA'S LARGEST WHOLESOME

SPORTING GOODS DISTRIBUTORS

BROWN AND KIME

BUILDING

PLUMBING

HEATING

ELECTRICAL—

EQUIPMENT

WAKARUSA, INDIANA

STUDENTS! STOP!

AT THE SLOSSER'S SIGN

FOR THAT SUNDAE, SODA, OR MALTED MILK

TAKE HOME A PINT OF THAT GOOD FLAVORED

SCHLOSSER'S

OAK GROVE ICE CREAM

Compliments

of

DR. and MRS. J.W. HANNAH

Compliments

of

LLOYD LANTZ BARBER SHOP

Wakarusa, Indiana

Compliments

of

OWEN B. LEONARD
Attorney

Wakarusa, Indiana

STANLEY'S

MADISON CENTER STORE

Groceries

Ice Cream

Pop

LEATHERMAN

MOBIL SERVICE

Tires Batteries

and

Accessories

Lubrication

and

Tune-up Work

Wakarusa, Indiana

Phone 34

Full and half page ads were drawn by Phil Pobanz.

WAKARUSA TRIBUNE
Wakarusa, Indiana
Phone 20

HAROLD S. MYERS
Jeweler
Wakarusa, Indiana
Phone 36

R. C. A. Radio
Electric Appliance
of all Kinds
FLORY'S ELECTRIC
SHOP

D. H. DENLINGER, D. C.
"For Your Health's Sake"
Phone 157-W
Wakarusa, Indiana

BOLEN CAFE
Home of Mom's Good Eats
Your Good Neighbor
Restaurant
Wakarusa, Indiana

WAKA CAFE
Earl Sponseller, Prop.
Sunday Dinners
Chicken - Steak - Ham
Fountain Service
Wakarusa, Indiana

Compliments

of

WOLFBERGS

Phone 82

Wakarusa, Indiana

Congratulations

Seniors

METZLER'S GROCERIES

Wakarusa, Indiana

"On The Square"

Congratulations

Seniors

from

WELDY'S

Congratulations

Seniors

WAKARUSA PRODUCE CO.

"GOOD GOODS"

in

New Day Paints

Quality Wallpaper

Phone 205 W

Congratulations

Class of 1947

STEWARTS DRUGSTORE

Rexall Store

Wakarusa, Indiana

Phone-5

WAKARUSA CLEANERS

CLEANING AND PRESSING

Mr. & Mrs. Oscar W. Franklin
Proprietors

Wakarusa, Indiana

BEST WISHES

To the Class of 47

Ray Brubaker & Son

Fresh Potatoe Chips
Carmel Corn

Phone 193 Wakarusa

Complements

Owen B. Lenard

Attorney

Wakarusa, Indiana

Compliments of

THE LOCKRIDGE STUDIO

Your School Photographer

Rochester, Indiana

C. L. Amick, M. D.

Wakarusa, Indiana

Office Hours: 2 to 4

and

7 to 8 P.M.

Telephones

Residence, 60-R; Office 60-W

Congratulations

Class of 1947

WYATT BEAUTY SHOP

Wyatt, Indiana

GILMER SALES & SERVICE

Farm Implements

Welding & Repairing

Wyatt, Indiana

WYATT GRAIN COMPANY

Wyatt, Indiana

Klonkike-534

Compliments

of

SIMON BROS. INC.

EST. 1897 -- 1947

Wholesale Grocers and Importers

Distributers

of

Simon & Toppy Brand

Fancy Canned Fruits & Vegetables

Simon's Coffee

Request These Brands of Foods

From Your Grocers Today

General Office

402 So. St. Joseph St. So. Bend, Ind.